Issue 1067
July 27, 2015

US WEEKLY

Kaitlyn's Terror
I GOT DEATH THREATS

Ben & Jen
How They're Protecting The Kids

Amal & George
TRYING FOR A BABY!

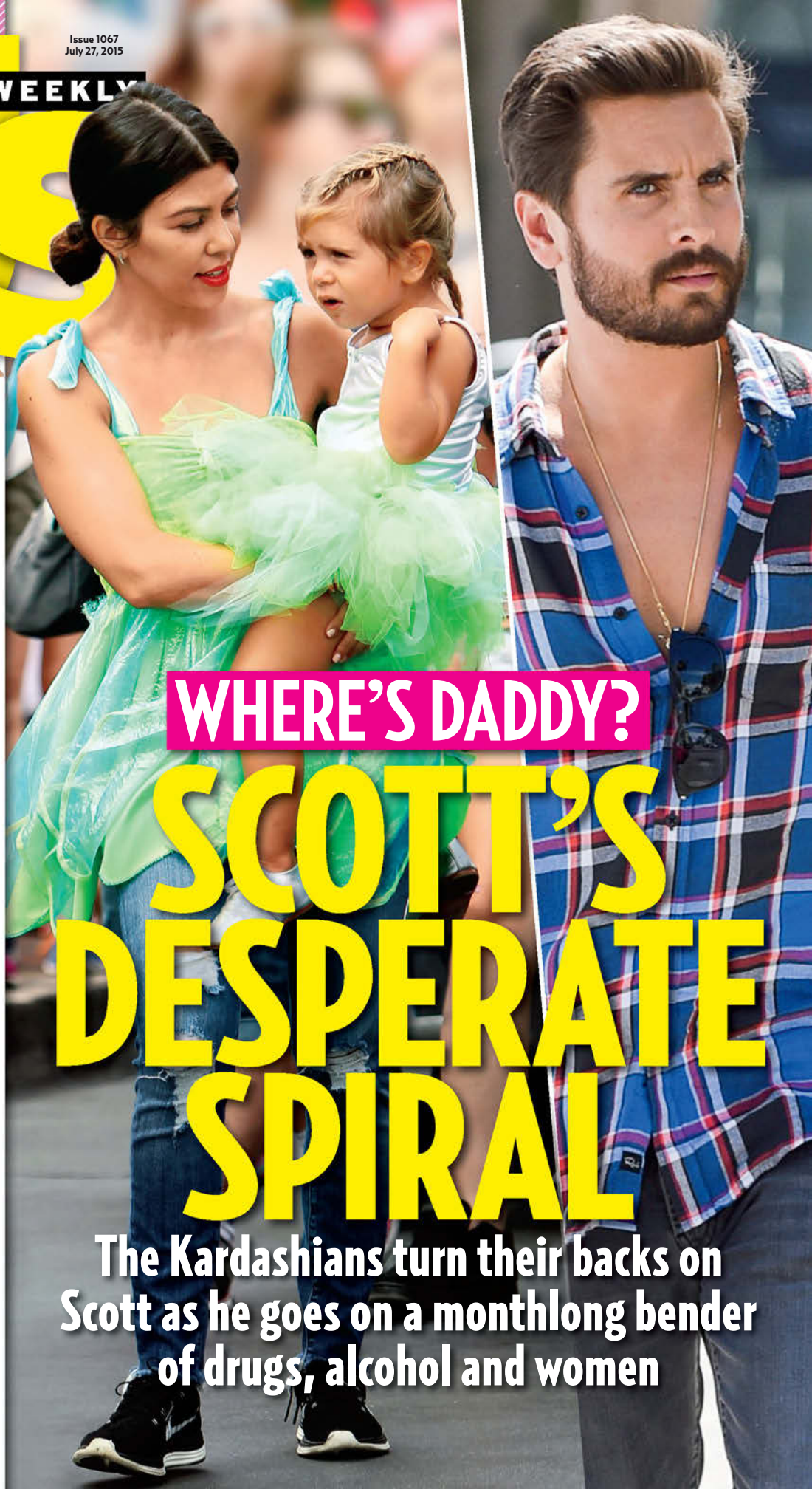

WHERE'S DADDY?

SCOTT'S DESPERATE SPIRAL

The Kardashians turn their backs on Scott as he goes on a monthlong bender of drugs, alcohol and women

THE SMALL SUV WITH BIG SAFETY RATINGS.

While the Chevrolet Trax carries a remarkable 48.4 cubic feet of cargo space[1], it also carries something even more impressive: a 2015 Top Safety Pick designation from the IIHS and a 5-Star Overall Vehicle Score for safety from NHTSA[2] to help keep you safe on all your urban adventures. When you set out to Find New Roads, you create an SUV that combines impressive cargo space with award-winning safety.

2015 CHEVROLET TRAX

★★★★★

OVERALL VEHICLE SCORE FOR SAFETY[2]

THE 2015 CHEVROLET TRAX

1 Cargo and load capacity limited by weight and distribution. 2 Government 5-Star Safety Ratings are part of the National Highway Traffic Safety Administration's (NHTSA's) New Car Assessment Program (www.SaferCar.gov).

FIND NEW ROADS™
CHEVROLET

RED CARP

LUPITA NYONG'O
"I love color," the Gucci-clad star (May 13) has declared.

KENDALL JENNER
Crystal clear: She modeled mesh Calvin Klein Collection May 4.

CHANEL IMAN
Dope's actress showed smarts in Temperley London silk Feb. 10.

EMMA ROBERTS
The *Scream* queen raged for Ralph Lauren Collection May 4.

SOPHIA BUSH
Chicago P.D.'s sleuth (April 25) dug up a satin Monique Lhuillier.

By **Sasha Charnin Morrison & Khalea Underwood**

Emerald City

Seafoam and hunter and lime, oh, my! Hollywood shows green reigns supreme

JULIANNE MOORE
She donned Givenchy Haute Couture by Riccardo Tisci Jan. 25.

LAVERNE COX
On April 21, she did Marc Bouwer's sequin gown justice.

ANNALEIGH ASHFORD
The *Masters of Sex* siren (June 7) stunned in silk faille Zac Posen.

NATALIE PORTMAN
She gave Lanvin's silk crepe number the green light May 19.

ASHLEY GREENE
True to her name! On June 7, she slipped into a beaded silk Jason Wu.

FROM LEFT: PRES/AKM-GSI; ESBP/STAR MAX/NEWSCOM; GREGORIO T. BINUYA/EVERETT COLLECTION; LARRY BUSACCA/GETTY IMAGES; SPLASH NEWS; CHRIS DELMAS/VISUAL-US; PAPJUICE/SPLASH NEWS; ERIK PENDZICH/REX SHUTTERSTOCK; DAVID FISHER/REX SHUTTERSTOCK; ROB RICH/WENN

RED CARPET

Who Wore It BEST?

Us asked 100 people in NYC's Rockefeller Center

SELF-PORTRAIT

SUNO

MADEWELL

CLOCKWISE FROM LEFT: MIREYA ACIERTO/GETTY IMAGES; INF PHOTO; DOUG PETERS/PA PHOTOS/LANDOV; BEN GABBE/GETTY IMAGES; ALL ACCESS PHOTO/SPLASH NEWS; HEDO/AKM-GSI

By **Hannah Deely & Rachel LeWinter** / With reporting by Jessica Ferris

macys.com/materialgirl
f/materialgirl
@materialgirl
#CheersTo5Years
MATERIAL GIRL
only ★ macy's
©2015 Material Girl
Sofia Richie
macy's

Saving People Money Since 1936

... that's before the modern treadmill.

GEICO has been serving up great car insurance and fantastic customer service for more than 75 years. Get a quote and see how much you could save today.

geico.com | 1-800-947-AUTO | local office

GEICO®

Some discounts, coverages, payment plans and features are not available in all states or all GEICO companies. GEICO is a registered service mark of Government Employees Insurance Company, Washington, D.C. 20076; a Berkshire Hathaway Inc. subsidiary. © 2015 GEICO

In a second apology, posted on YouTube July 9, Grande called the video "a rude awakening."

A GRANDE SCANDAL

Just a slip of the tongue? **Ariana Grande** is feeling the burn after a surveillance video showed the pop star licking unpurchased doughnuts at Wolfee Donuts while an employee was away from the counter. "She spit on one of them and she dared the guy she was with [backup dancer Ricky Alvarez], and he spit on it too," owner Joe Marin tells *Us* of her July 4 visit to the Lake Elsinore, California, shop. When the clerk returned with a fresh tray, the singer, 22, let fireworks fly. "What the f--k is that?" she sneered at the oversize treats. "I hate Americans. I hate America."

GLAZED OVER Now she's trying to sugarcoat the debacle as a lesson in gluttony. "I am sorry for not using more discretion," Grande said in a statement to *Us*. "The fact that the United States has one of the highest child obesity rates in the world frustrates me. We need to do more to educate ourselves and our children about the dangers of overeating." A lecture on hygiene would work too. After the bakery unknowingly sold the tampered-with doughnuts to customers, it was docked a letter grade by the health department for having treats openly displayed. Adds a Grande source, "Ariana is horribly embarrassed."

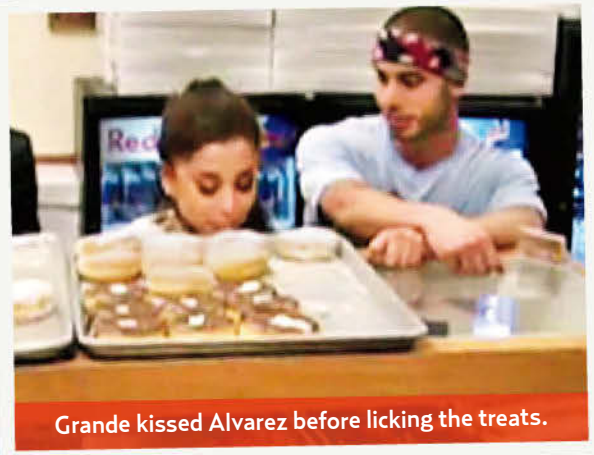

Grande kissed Alvarez before licking the treats.

SARTORIALPHOTO/SPLASHNEWS; TMZ.COM/SPLASHNEWS (INSET)

By **Jamie Blynn, April Daley, Sarah Grossbart & Ashley Spencer** / With reporting by Megan French, Jennifer Peros & Alli Rosenbloom

Fogle (hooded, July 7) has not been charged or implicated in the case.

FRESH FIASCO

Dropped like a hot sandwich: On July 7, Subway suspended pitchman **Jared Fogle**, 37 (*right*), when the FBI raided his Indiana home and seized computers. The search came two months after a former exec of his Jared Foundation was arrested on child pornography charges. Subway noted in a statement to *Us* that the married dad was cooperating with authorities and "expects no actions to be forthcoming."

US POLL OF THE WEEK

Readers of **Usmagazine.com** weigh in

Kelly Ripa: Better Blue?

Weeks after dyeing her mane bubblegum pink, **Kelly Ripa**, 44, debuted an aqua-hued 'do July 8.

58% SAID NO

Michael Douglas

25 Things You Don't Know About Me

The Oscar-winning icon, 70, fills *Us* in

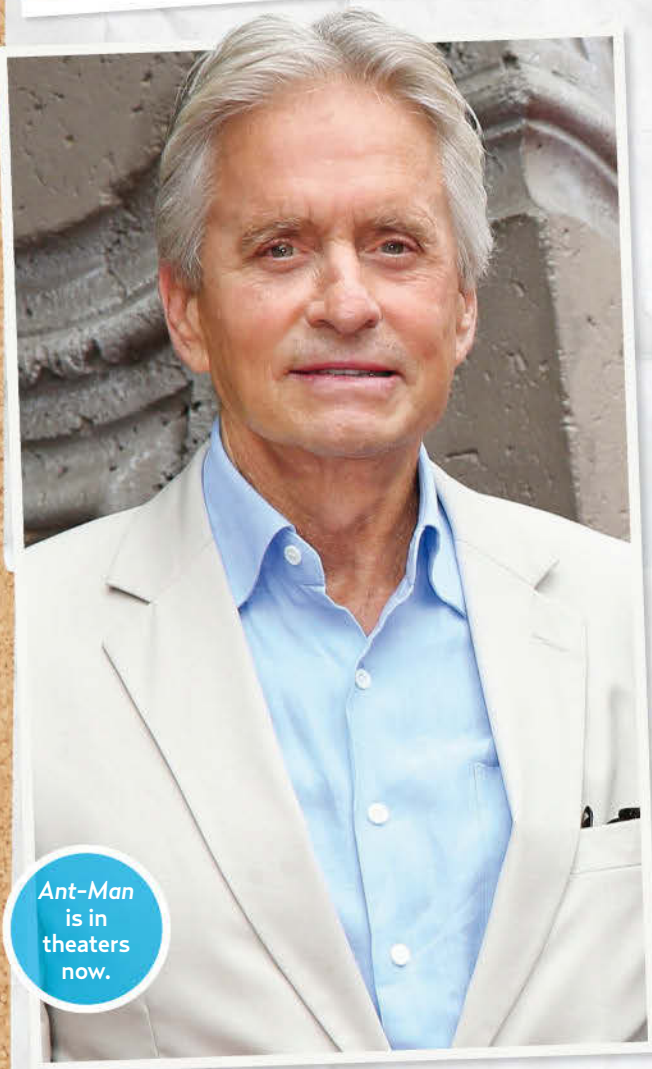

Ant-Man is in theaters now.

1. I am an avid Formula One fan. My team is McLaren.
2. I have my pilot's license.
3. I always had terrible stage fright in my early years, and needed to keep a bucket right off the stage.
4. I have a hot rod: It's a '33 Ford with a 327 Chevy engine.
5. I played football in high school.
6. I starred in a movie with **Jodie Foster** [called *Napoleon and Samantha*] when she was 9 years old.

7. I love coleslaw.

8. I went to acting school with **Blythe Danner**, had a production company with her late husband, Bruce, and starred in a film with her daughter, **Gwyneth Paltrow**.
9. I am a news and sports junkie when it comes to watching TV.

10. I worked in a gas station and was Mobil Man of the Month when I was 20 years old.

11. I am building a family-style hotel, Ariel Sands, in Bermuda.
12. *Ant-Man* is the first special-effects movie I have made in my career.

13. My NYC acting-school roommate was **Danny DeVito**.

14. People associate me with big cities because of my movies, but I prefer to live in the country.
15. I am an early-to-bed, early-to-rise person.

16. I am a golf whore.

17. One of my favorite movies of all time is *Lili*, starring **Leslie Caron**.
18. I make my own wine in Majorca, Spain.
19. I went away to boarding school when I was 14 — and actually enjoyed it.
20. I didn't have a college major until junior year.
21. I can make great pancakes.

22. I read at least two newspapers every day.

23. I was asked twice to be the head of two major Hollywood studios.
24. I am a big jazz fan.
25. The first time I ever met **Catherine Zeta-Jones**, I told her I was going to be the father of her children.

DON'T LABEL ME!

These ladies say thanks, but no thanks, to real-life typecasting

ZOOEY DESCHANEL

Who's that "adorkable" girl? Not Deschanel! "I don't personally have identification with that word myself," the pregnant *New Girl* star, 35, says of the adjective often used to describe her on and off screen. "It was something that was calculated. . . . That was our marketing department at Fox."

JENNIFER LOPEZ

Her claws are out: "I hate that they have a label for a woman who would date a younger guy," the superstar, 45 (who is linked to **Beau "Casper" Smart**, 28), says of being dubbed a cougar. "If a younger guy is interested in you, what's the big deal? What's the word for the man who's after younger girls?"

RAVEN-SYMONÉ

Don't define the *View* cohost, 29, by her sexuality or her race. "I don't want to be labeled 'gay.' I want to be labeled 'a human who loves humans,'" she told **Oprah Winfrey** last year, adding, "I'm not an African American . . . . My roots are in Louisiana. I'm an American. And that's a colorless person."

SHAILENE WOODLEY

Despite her self-proclaimed passion for "empowering young girls," the actress, 23, has repeatedly shunned the feminist title. "Why do we have to have that label to divide us? We should all be able to embrace one another regardless of . . . the labels that we have put upon ourselves."

FKA TWIGS

The 27-year-old British singer says her unconventional looks boxed her into an "alternative kooky" role when she was first starting out. "I was the 'quirky and androgynous girl,'" **Robert Pattinson**'s fiancée has said. "If anyone ever says I'm quirky ever again, I'll throw up on myself."

THIS SPREAD, CLOCKWISE FROM TOP LEFT: MICHAEL CONROY/AP IMAGES; ALBERT L. ORTEGA/GETTY IMAGES; PARISA/SPLASH NEWS; ANDY KROPA/INVISION/AP IMAGES; RON SMITS/LONDON ENT/SPLASH NEWS; NANCY RIVERA/SPLASH NEWS; INFPHOTO.COM; PA PHOTOS/LANDOV; DAVID MONTGOMERY/GETTY IMAGES; FELIPE RAMALES/SPLASH NEWS; CHARLES GUERIN/FRAT/AKM-GSI. STILL LIFE: SHUTTERSTOCK (5)

FOR A FULL LIST OF PRODUCTS, GO TO USMAGAZINE.COM

WHAT'S IN MY BAG?

The *Mother* load! **Alyson Hannigan**, 41, spills her purse for *Us*

Alyson Hannigan's haul is family-friendly. "I'm always throwing in a change of clothes and this and that for the kids and me," the mom of daughters Satyana, 6, and Keeva, 3 (with actor husband **Alexis Denisof**), tells *Us*. The actress and Jockey Skimmies spokeswoman shares what else is in her Chanel tote.

TOUCHY SUBJECT

"Sometimes, depending on how the sinks work at bathrooms, it's easier to spray my girls' hands. So I've got a spray bottle of natural hand sanitizer from CleanWell."

LIP FIX

"I do have my one makeup product, the Clinique Chubby Stick in Bountiful Blush. My lips get dry, so I use that."

CHILD'S PLAY

"I have Saty's Strawberry Shortcake doll and a cow toy that my mother-in-law gave Keeva. You wind it up, and it does the splits and waves!"

NUTTIN' TO IT

"I've got a packet of Justin's Almond Butter for a snack. It's so yummy. I bring it for me, but my girls usually take it!"

CLEAN READ

"I just finished reading *The Life-Changing Magic of Tidying Up*, by **Marie Kondo**, this morning. It's basically about how to declutter and only surround yourself with what you need. It's going to change my life! I'm very excited to be getting rid of most of my things."

AXELLE/BAUER-GRIFFIN/FILMMAGIC

Still life by **Michael Pirrocco**

Sip Your Summer Up

Drink in summer like never before with a refreshing new lineup at Wendy's.® Try the zen and zing of Organic Honest® Tropical Green Tea, the deliciously unexpected mash-ups of FruiTea Chillers™ or the tangy twist of Blackberry Lemonade.

Need a #sipmeup?

FruiTea Chillers and Blackberry Lemonade are available at participating Wendy's for a limited time.

TM & © 2015 Oldemark LLC; © 2015 HONEST Tea, Inc. HONEST, HONEST Tea, and the T Design are trademarks of HONEST Tea, Inc.

LOOSE TALK

WHAT THE STARS SAID THIS WEEK

"Nothing makes me happier than hearing that boy laugh."
On 5-year-old son Louis,
SANDRA BULLOCK

"What I thought was romantic was just embarrassing."
On dedicating songs to estranged wife Paula Patton last year,
ROBIN THICKE

"I'm more excited to watch #WetHotAmerican Summer than I ever was to go to actual camp. And I did a lot of making out at camp."
Tweeting about the cult film's upcoming Netflix series,
OLIVIA WILDE

"I wish my period would send me an email with a link so I can unsubscribe."
AZEALIA BANKS

"I say, 'Come to me when it's time to sign the check. It's your day; be happy.' That's what I learned. You throw your hands up. A happy wife is a happy life."
On pleasing fiancée Eniko Parrish while she plans the pair's wedding,
KEVIN HART

"It's like giving a dog a cookie.... 'You're in the right area. So here's a cookie.'"
On how faking an orgasm can provide positive reinforcement,
BETHENNY FRANKEL

"The very first day of rehearsal, he shoved his tongue all the way down to my heart and I was like, 'Whoa!'"
On why Jeremy Piven was her least favorite guest star on Will & Grace,
DEBRA MESSING

"I'm a gay man. I flirt and chat with guys online sometimes. BIG DEAL."
Defending the naked selfie he accidentally posted on Instagram,
MARC JACOBS

"Do I think he smokes weed, drinks beer, hangs out and plays video games with his friends all day? Yes."
On younger brother Rob, who rarely steps out of the house,
KIM KARDASHIAN

"I was a bad teacher.... I was marched down to the principal's office because I hit a kid."
On why he quit teaching to become an actor,
LIAM NEESON

FROM LEFT: DOUG PETERS/JPA/STARTRAKS PHOTO; PASCALLE SEGRETAIN/AMFAR15/WIREIMAGE; IVAN NIKOLOV/WENN; JENNIFER GRAYLOCK/INFPHOTO

The Ultimate Mobile Experience.

Get any iPhone on AT&T Next℠

Get iPad mini 2 for $199.99*

*iPad req's 2-year agmt. Svc. activation req'd on both devices.

Learn more at
att.com/iPadmini2bundle.

MOBILIZING YOUR WORLD™

If wireless service is cancelled, remaining AT&T Next℠ installment agmt balance is due.

iPad mini 2 Offer: Limited-time offer. Select locations only. **iPhone:** Must buy an iPhone via AT&T Next℠ w/qual. monthly wireless svc. plan (voice & data). **AT&T Next℠:** Req's installment agmt. **Tax due at sale.** Down payment may be req'd. Visit att.com/next for details. **iPad:** Must buy an iPad mini 2 on a new 2-yr wireless agmt w/qual. data plan (min. $14.99/mo.). Includes 16 GB version only. **Activ./Upgrade Fee:** Up to $40 on iPad. **Deposit:** May apply per line. **Early Termination Fee (att.com/equipmentETF):** After 14 days, up to $150 on iPad. **Bundle:** Items must be purchased together & at select locations must be in stock. **Online Restrictions:** If upgrading to a new iPhone on att.com, bundle pricing is not available. Please visit a store. **Discounts:** Bundle pricing may not be combinable w/credits, discounts & offers. **Device Limits/Exclusions:** Purch. limit & limit on total no. of financed devices per wireless acct may apply. iPhone price may vary by location. **Return/Restocking:** If iPhone returned w/in 14 days w/o iPad, you will owe $130. If device is opened, restocking fees of up to $35 on iPhone & $20 on iPad. **Data Overage:** If usage exceeds your monthly data allowance, you will automatically be provided with an allotment of overage data. Depending on your plan, overage rate up to $20 per 300 MB. **Gen. Wireless Svc. Terms: Subject to Wireless Customer Agmt**. Credit approval req'd. Other fees may apply. **Other Monthly Charges/Line:** Include taxes & federal/state universal svc. charges, Reg. Cost Recovery Charge (up to $1.25), gross receipts surcharge, Admin. Fee & other gov't assessments which are not gov't req'd charges. **Offer, terms, fees, restr's & options subject to change and may be modified,discontinued, or terminated at any time without notice.** Coverage & svc. not avail. everywhere. Other restr's apply & may result in svc. termination. ©2015 AT&T Intellectual Property. All rights reserved. AT&T, the Globe logo and Mobilizing Your World, and other marks are trademarks of AT&T Intellectual Property. All other marks are the property of their respective owners. Apple, the Apple logo, iPad mini, and iPhone are trademarks of Apple Inc., registered in the U.S. and other countries.

INSIDE Us

Hot Hollywood

7 WHAT'S GOING ON THIS WEEK
Ariana Grande faces major backlash after she's caught on tape licking doughnuts and bashing America. Plus: 25 things you don't know about legend **Michael Douglas**

Hot Pics

16 THE WEEK'S EVENTS
● **Mario Testino** captures **Princess Charlotte**'s Norfolk, England, christening
● Stars get animated at Comic-Con International in San Diego

Features

38 SCOTT'S DESPERATE SPIRAL
His harsh reality: a depressed **Disick** goes into hiding after **Kourtney Kardashian** kicks him out for cheating and partying with former girlfriend **Chloe Bartoli**

44 KAITLYN'S SECRET SEXTS TO NICK
They played it cool on *The Bachelorette*, but **Bristowe**'s off-camera romance with **Viall** was more serious than they let on

46 FEUDS OF THE WEEK
Us examines the latest celeb spats, including **Donald Trump**'s war with the world!

48 JEN & BEN: STILL LIVING TOGETHER
Though **Garner** and **Affleck** announced their plans to divorce, the parents of three continue to share the same property

50 TEST YOUR *SEINFELD* IQ
Trivial pursuit: Find out just how much you know about all nine seasons of the classic "show about nothing"

News

32 LOVE LIVES
John Legend and **Chrissy Teigen** tack a romantic getaway onto the singer's European tour; **Joel Madden** and **Nicole Richie** share a passion for fashion

36 HOT STUFF
Giuliana Rancic gets replaced at E! as rival **Maria Menounos** steps in to fill her role; **George** and **Amal Clooney** are trying for a baby!

52 THIS MINUTE YOU WANT TO KNOW ABOUT
Amy Schumer's role as the "gorgeous" girl in *Trainwreck*

Style

60 WEDDING ATTIRE
Summer's aisleworthy trends include color-block, sequins and cutout dresses

62 SUMMER NAIL NEWS
The hottest colors run the gamut from sheer to nudes and blues. Plus: removers for gel and glitter manicures!

In Every Issue

2 RED CARPET
12 LOOSE TALK
35 THE RECORD
64 *US* MUSTS
70 FASHION POLICE
72 FASHION POLICE: EXTRA!

Brotherly love! **Seth** (left) and **Josh Meyers** strolled in NYC July 9. For more Hot Pics, flip to page **16**

Lupita Nyong'o and **Julia Roberts** (right) celebrated Lancôme's 80th anniversary in Paris July 7. See more beauty news on page **62**

CONTACT US

LETTERS TO *US WEEKLY*
1290 Avenue of the Americas
New York, NY 10104-0298

Subscriber services available now at ***usmagazine.com/customerservice***

- SUBSCRIBE
- PAY YOUR BILL
- MISSING ISSUES
- CANCEL
- CHANGE OF ADDRESS
- RENEW
- GIVE A GIFT

FROM TOP: PACIFIC COAST NEWS; CHP/FAMEFLYNET PICTURES

Subscribe Today and Get

4 FREE ISSUES

Plus, 52 Issues for Only $1.35 an Issue

★ Fashion, Diet, and Beauty Tips ★ Red Carpet Coverage ★
★ Hot Pics of the Stars ★ TV and Movie Reviews ★ Plus Much More ★

Go online to **usmagazine.com/subscribe** or call **1-800-283-3956**

Canadian rate is $85 USD. GST included.

HOT PICS!

William called his 2-month-old girl "a little joy of heaven."

Portrait of a Princess

The royals mug for Charlotte's July 5 christening

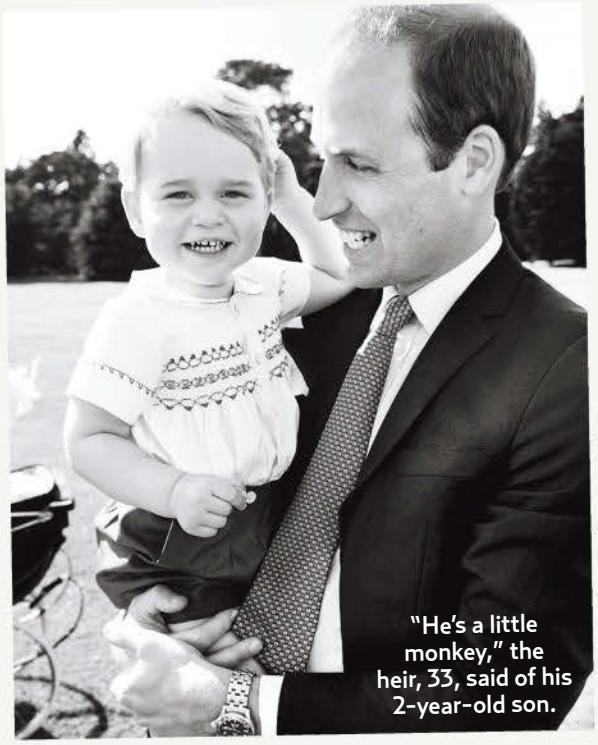

"He's a little monkey," the heir, 33, said of his 2-year-old son.

TO GET EVEN MORE HOT PICS EVERY DAY, CHECK OUT **USMAGAZINE.COM**

MARIO TESTINO/ART PARTNER/PA WIRE (4)

"It is fantastic having a lovely little family," **Prince William** (posing for photographer Mario Testino with **Duchess Kate** and Prince George after Princess Charlotte's ceremony) said.

Garden Party for Four!

Charlotte's great-grandma **Queen Elizabeth II** (in pink) sat by her side while **Michael, Pippa, James** and **Carole Middleton, Prince Charles, Duchess Camilla** and **Prince Philip** (back row, from left) surrounded her in Norfolk, England.

By **Rachel Chang** / With reporting by Omid Scobie

HOT PICS!

Chris Horses Around!

Chris Hemsworth (in London July 6) led the way during a scene for 2016's *The Huntsman*.

Caitlyn Jenner chose a Michael Costello gown at an E! shoot for *I Am Cait*, premiering July 26 at 8 P.M.

J. Lo's Riff on a Midriff!

Jennifer Lopez modeled ALC's crop top and a Twelfth Street by Cynthia Vincent skirt (available at Intermix) in Miami July 12.

By **Monique Meneses** / With reporting by Travis Cronin & Ian Drew

CLOCKWISE FROM TOP LEFT: JOAN WAKEHAM/REX SHUTTERSTOCK; SPLASH NEWS; LARRY BUSACCA/LPS/GETTY IMAGES FOR TAS; PJ BARKLEY; PATRIOT PICS/FAMEFLYNET PICTURES; JAMES WHITE FOR E!

Team Taylor Takes Center Stage!

"Seeing my friends . . . gets me pumped up," **Taylor Swift** (center, with pals **Hailee Steinfeld**, **Lily Aldridge**, **Gigi Hadid** and **Lena Dunham**, from left, in New Jersey July 10) tells *Us*.

Who you gonna call? **Kristen Wiig**, **Leslie Jones**, **Melissa McCarthy** and **Kate McKinnon** (from left) filmed 2016's *Ghostbusters* reboot in Boston July 9.

Jess' Need for Speed!

Jessica Simpson (celebrating her 35th birthday in St. Bart's July 10) "was a pro and a daredevil" on Jet Skis, a pal tells *Us*.

HOT PICS!

Mediterranean romance! **Gwyneth Paltrow** vacationed with **Brad Falchuk** in Positano, Italy, July 13.

Benedict's Game Face!

Benedict Cumberbatch (right, with **Hugh Grant** and his ex Anna Eberstein) got swept up by Wimbledon's July 12 final in London.

Rolling Stone
SPECIAL COLLECTORS EDITION

The WHO
THE ULTIMATE GUIDE

"I play Spanish guitar," **Cara Delevingne** (on *El Hormiguero* in Madrid July 8) said before strumming "Sweet Home Alabama."

Music Goes Over Cara's Head!

Ellie Goulding performed at Marriott International's London fete June 30.

FROM LEFT: XPOSURE/AKM-GSI (2); STEPHEN LOCK/I-IMAGES/POLARIS; CORDONPRESS/AKM-GSI; CHRIS JACKSON/GETTY IMAGES FOR MARRIOTT INTERNATIONAL & UNIVERSAL MUSIC GROUP

By **Rachel Chang**

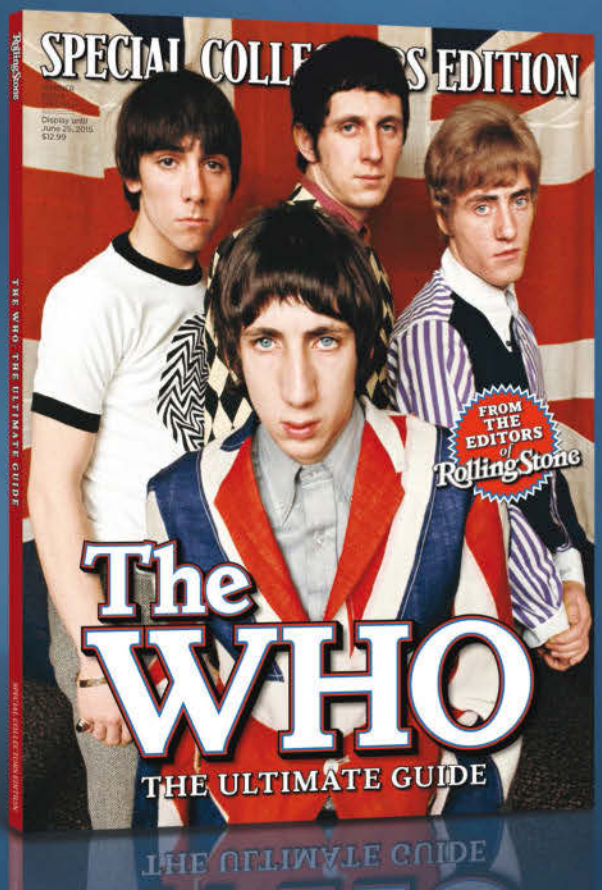

Exclusive Rolling Stone interviews with Who members Townshend, Moon, Daltrey & Entwistle

The 50 Best Who Songs

Tributes to the band from musicians Eddie Vedder, Wayne Coyne & more

ON NEWSSTANDS NOW

Also available at bn.com/rsthewho.

HOT PICS!

"We were more grown-up this time," **Carrie Fisher** said July 10 of reuniting with *Star Wars'* **Mark Hamill** and **Harrison Ford** (right).

Superheroic Studs!

Deadpool's **Ryan Reynolds** (left) and *Gambit's* **Channing Tatum** bonded at Fox's July 11 panel.

Celebs Geek Out

Stars join forces at San Diego's Comic-Con

Scream Queens' **Emma Roberts** (left) and **Lea Michele** held tight July 11.

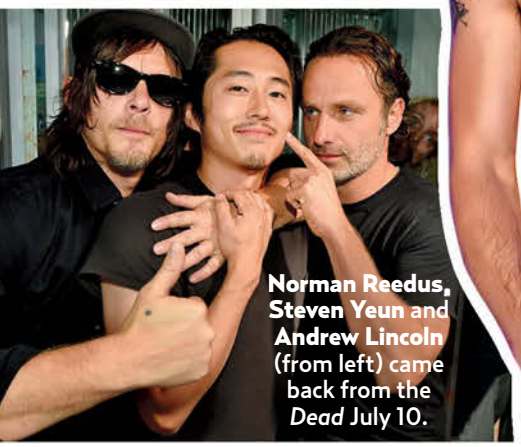

Norman Reedus, Steven Yeun and **Andrew Lincoln** (from left) came back from the *Dead* July 10.

"Best night of my life," **Tyler Posey** tweeted of hosting MTV's Fandom Awards July 9.

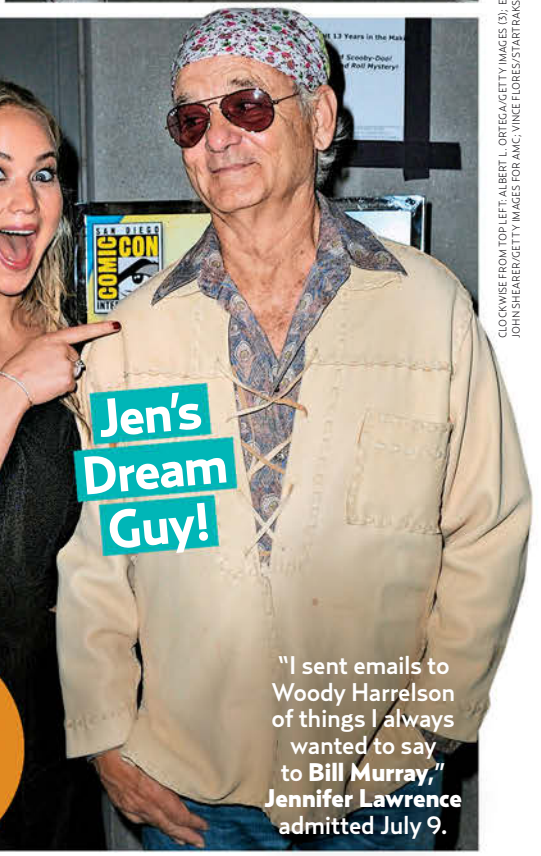

Jen's Dream Guy!

"I sent emails to Woody Harrelson of things I always wanted to say to **Bill Murray,**" **Jennifer Lawrence** admitted July 9.

CLOCKWISE FROM TOP LEFT: ALBERT L. ORTEGA/GETTY IMAGES (3); ETHAN MILLER/GETTY IMAGES; JOHN SHEARER/GETTY IMAGES FOR AMC; VINCE FLORES/STARTRAKSPHOTO.COM

By **Kimberly Goad** / With reporting by Alli Rosenbloom & Alissa Schulman

I like to funk up my little black dress.

I love going Rocker Chic with leather, studs and super high stilettos.

Jean shorties are my weekend go-to.

DEMI'S

3 GO-TO LOOKS

PERIOD OR NOT.

"With the Radiant Collection from Tampax & Always I have the confidence to wear what I want, no matter what time of the month it is."

Demi Lovato

WEAR WHAT YOU WANT.

©Procter & Gamble, Inc., 2015

#BeRadiant

TAMPAX radiant always
COLLECTION

HOT PICS!

No-Makeup M

Just the bare essentials: Celebs ditch the glam squads

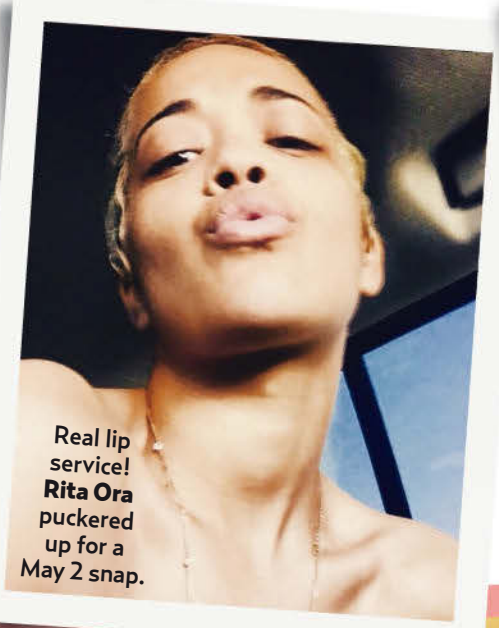

Real lip service! **Rita Ora** puckered up for a May 2 snap.

"I still look like a teenager sometimes," **Diane Kruger** Instagrammed Feb. 17.

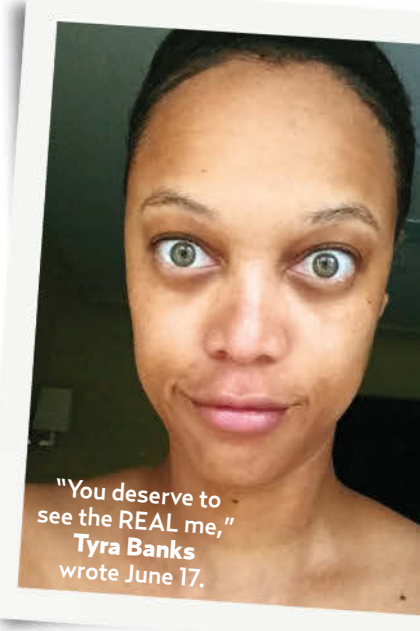

"You deserve to see the REAL me," **Tyra Banks** wrote June 17.

Hair guru **Ken Paves** captioned his May 17 pic with **Victoria Beckham:** "#NoMakeUp allowed!"

Spicing It Down!

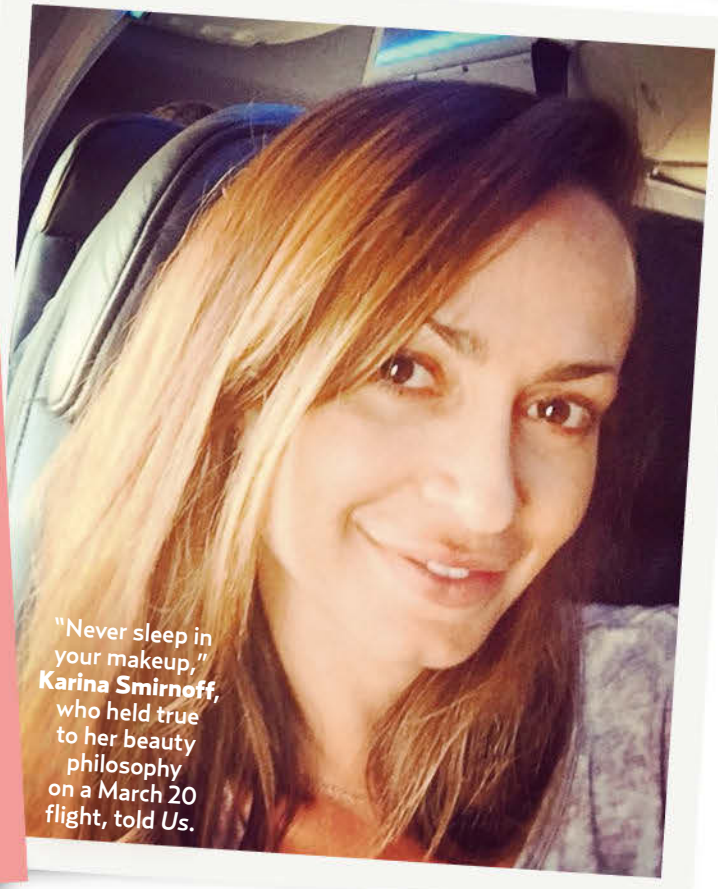

"Never sleep in your makeup," **Karina Smirnoff,** who held true to her beauty philosophy on a March 20 flight, told *Us*.

By **Kimberly Goad**

oments!

and show off their all-natural sides

Sonja Morgan sent "love and zen from my balcony" with her May 17 selfie.

"No hair. No makeup. Just me," **Lady Gaga** said Jan. 10.

Bare-Naked Lady!

Demi's Fresh-Faced Posts!

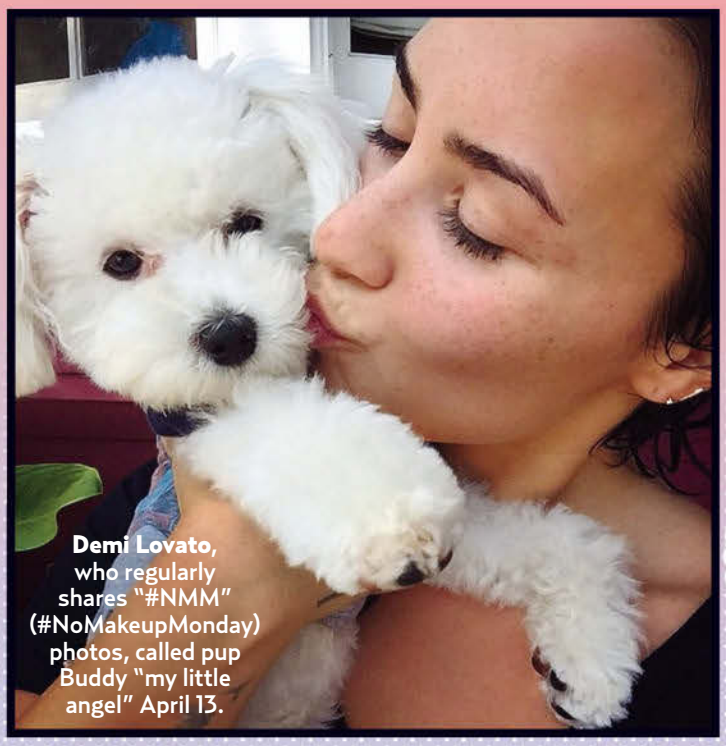

Demi Lovato, who regularly shares "#NMM" (#NoMakeupMonday) photos, called pup Buddy "my little angel" April 13.

The 22-year-old posted an emoji heart, palm tree and sun with this March 30 shot.

"Keeping my skin really clear," the singer wrote Feb. 10.

CLOCKWISE FROM TOP LEFT: COURTESY OF ORA/INSTAGRAM; COURTESY OF KRUGER/INSTAGRAM; COURTESY OF BANKS/INSTAGRAM; COURTESY OF MORGAN/INSTAGRAM; COURTESY OF LADY GAGA/INSTAGRAM; COURTESY OF LOVATO/INSTAGRAM (3); COURTESY OF SMIRNOFF/INSTAGRAM; COURTESY OF PAVES/TWITTER

HOT PICS!

"The moment after your son hits you in the head," **Nick Cannon** posted of Moroccan, 4 (with twin Monroe), July 6.

Good genes! **Rob Lowe** called his June 23 workout with John, 19: "Generational #Fitness."

Dads in Charge!

Celeb pops guide their kids to summer fun

Usher and son Usher V, 7, cooled down in New Orleans July 5.

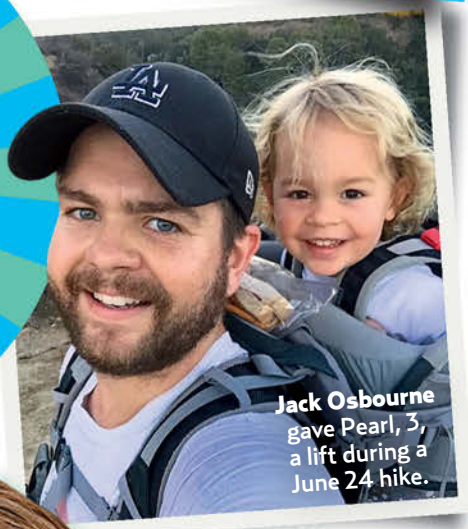

Jack Osbourne gave Pearl, 3, a lift during a June 24 hike.

Lifesavers! **Jerry O'Connell** had his hands full with 6-year-old twins Dolly and Charlie June 30.

David Beckham and Romeo, 12, watched tennis from Wimbledon's Royal Box in London July 8.

What a Match!

CLOCKWISE FROM TOP LEFT: COURTESY OF CANNON/INSTAGRAM; COURTESY OF LOWE/INSTAGRAM; COURTESY OF OSBOURNE/INSTAGRAM; KARWAITANG/WIREIMAGE; COURTESY OF ROMIJN/INSTAGRAM; COURTESY OF USHER/INSTAGRAM

By **Caren Oppenheim**

Lunchables
WITH 100% JUICE
NEW!
CHICKEN POPPER
KABOBBLES™
MADE WITH REAL FRUIT
Lunchables WITH 100% JUICE
ka·bob·bles
build it your own way!
NOW WITH CAPRI SUN® 100% JUICE
lunchables.com
© 2015 KRAFT Foods

STARS — THEY'RE JUST LIKE US!

They Man the Grill!

Sofía Vergara captioned this shot of **Joe Manganiello**: "Serious 4th of July business."

They Eat Snacks!

Chrissy Teigen satisfied a chocolate craving with Crispy M&M's at an L.A. dog park June 26.

They Shower at the Beach!

Eva Longoria wore a $172 Mikoh suit on her Spanish vacation July 3.

By **Caren Oppenheim**

Kristen Stewart, Julianne Moore and Lara Stone (from left) played roulette at Chanel's fashion show in Paris July 7.

They Take a Gamble!

A dapper **Steve Martin** visited a West Hollywood art gallery July 7.

They Pay the Meter!

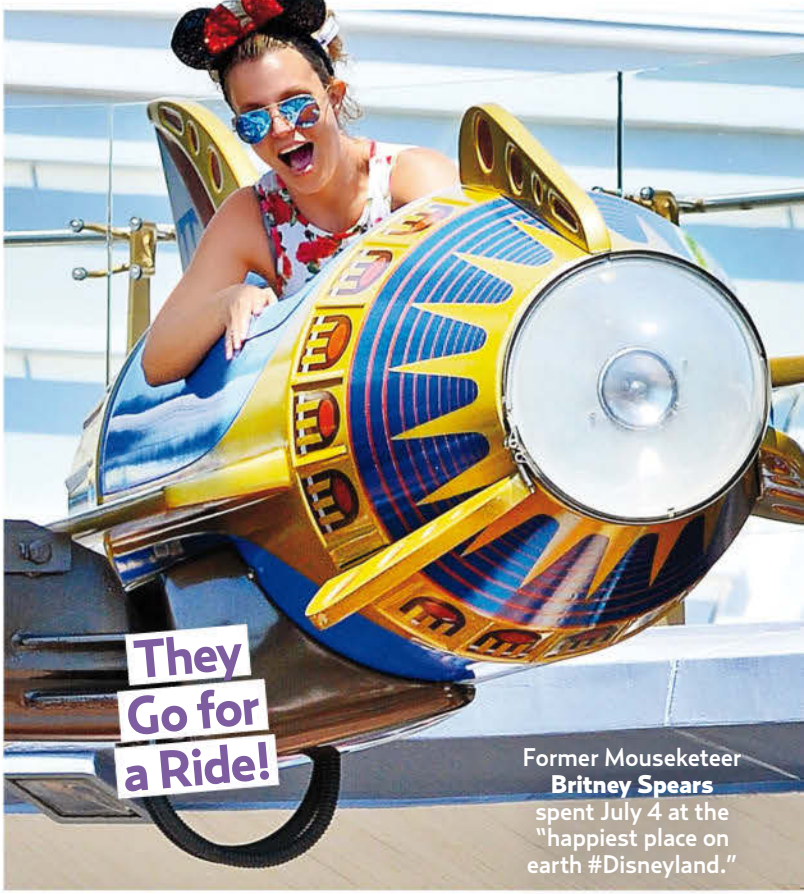

They Go for a Ride!

Former Mouseketeer **Britney Spears** spent July 4 at the "happiest place on earth #Disneyland."

CLOCKWISE FROM TOP LEFT: COURTESY OF SOFIA VERGARA/INSTAGRAM; SPLASH NEWS; GARETH CATTERMOLE/GETTY IMAGES; FERN/SHARPSHOOTER IMAGES; POERSCH/AKM-GSI; MICHAEL SIMON/STARTRAKSPHOTO.COM

HOT PICS!

Coverage for two! **Dakota Johnson** (left, in NYC May 28) shot a scene with **Rebel Wilson** for *How to Be Single*.

Mariah's Sunscreen!

He'll be there! **Mariah Carey** was doted on in Cannes June 24.

Stars' Protec

Thanks to personal umbrella holders,

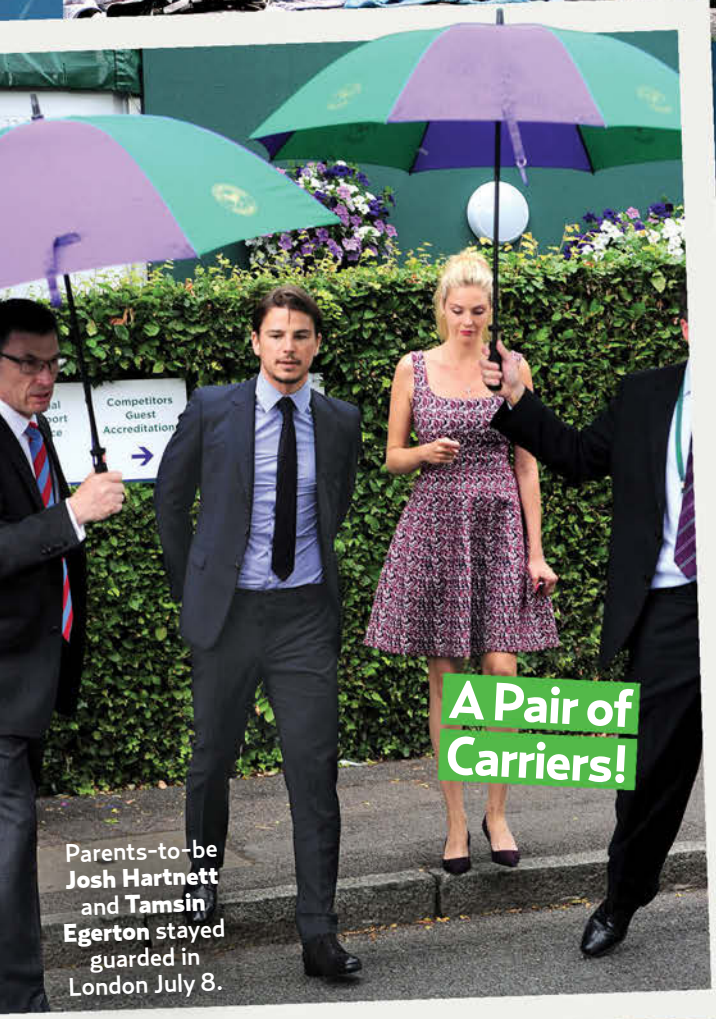

A Pair of Carriers!

Parents-to-be **Josh Hartnett** and **Tamsin Egerton** stayed guarded in London July 8.

Sofía Vergara made a point outside a Beverly Hills apartment building April 7.

Kit's Dry Run!

Kit Harington dodged the NYC rain June 2.

Anne Hathaway got her own burst of sunshine in NYC June 16.

CLOCKWISE FROM TOP LEFT: LUIS JR-RODRIGO/AKM-GSI; AKM-GSI; MACHETTE PIX/STARTRAKSPHOTO.COM; AKM-GSI; MARK PAIN/REX SHUTTERSTOCK; AKM-GSI (2); RMB/AKM-GSI; XPOSURE/AKM-GSI

tive Covering

these celebrities have it made in the shade

Tom's Refuge!

Tom Cruise found shelter on the Ball Ground, GA, set of *Mena* May 26.

Superhero in the shadows! **Chris Evans** filmed *Captain America: Civil War* in Atlanta May 15.

Holding Court for Serena!

"I have a lot of emotion," Wimbledon champ **Serena Williams** (in London July 9) said of her tennis strategy.

By **Rachel Chang**

Lo Li s

"John is my No. 1 fan," Teigen (in Paris July 6) tells *Us*.

JOHN & CHRISSY

European Vacation

Count on **Chrissy Teigen** to mix business with pleasure. With husband **John Legend**, 36, on tour across the pond, the model, 29, packed her bags and joined the singer on a whirlwind trip to London, Paris and Florence, Italy. "They are yin and yang," says a pal. "He introduces her to music and things he's passionate about, and she brings out the silly side of him. That's why they work." Next order of business: having a family. "They're trying for a baby," adds a second source. "They're confident it will happen when the time is right."

"Chrissy cracks him up," a source says of the duo (in Paris July 6).

They watched the Williams sisters at Wimbledon July 6.

CLOCKWISE FROM MAIN IMAGE: MCVITANOVIC/SPLASH NEWS; COURTESY OF TEIGEN/INSTAGRAM; COURTESY OF LEGEND/INSTAGRAM

SAVE the UNDIES*

STOCK UP TO HELP
STOP LEAKS

#STOCKYOURSTASH with our Ultra Thin pads featuring the Xpress DRI* cover for crazy fast absorption to help stop leaks.

GRAB A FREE SAMPLE AT UBYKOTEX.COM

U by Kotex

The stars, who play spouses, filmed in NYC July 9.

TIM & TÉA

Unscripted Romance

The chemistry is palpable between **Tim Daly** and **Téa Leoni** on the New York City set of CBS's *Madam Secretary*. "They're very professional, but you can tell there is an extra excitement during kissing scenes," a source says of the costars, who went public in April. Off camera, Daly, 59, and Leoni, 49, "hold hands and crack each other up."

CMT STARS' BIG BABY NEWS!

Party Down South 2 is gaining a new cast member. **Bradley Mitchell** and **Raven Stein**, who fell for each other on season 1 of the CMT reality show, are expecting their first child together. "We're so excited," Mitchell, 27, tells *Us*. Louisiana native Stein, 24, and the country music DJ are especially eager to learn the gender of their early-winter arrival. Says Stein, "I might need my mom to tell me. I'm dying to know!"

The couple reunited this spring after taking a break in February.

LEARN EVEN MORE ABOUT YOUR FAVORITE STAR SWEETIES AT **USMAGAZINE.COM**

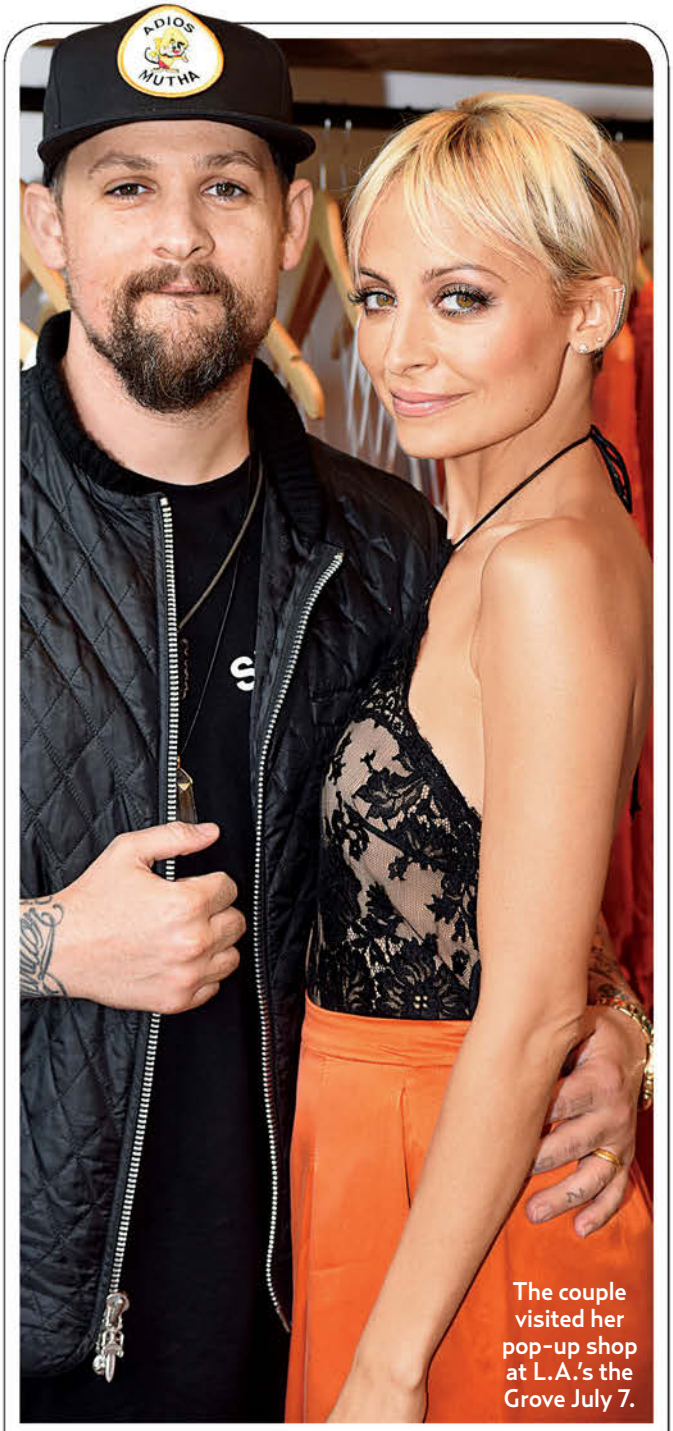

The couple visited her pop-up shop at L.A.'s the Grove July 7.

JOEL & NICOLE

Stylish Spouses!

Joel Madden and **Nicole Richie** don't coordinate his-and-hers outfits. "He's got a very specific look," the House of Harlow designer, 33, tells *Us* of her husband of nearly five years. And the Good Charlotte rocker, 36, steers clear of influencing his wife's rotating hair palette. (Her latest change: switching out a pink 'do for platinum locks.) "He's always down with whatever I want to do," says the mom of Harlow, 7, and Sparrow, 5. "He trusts my vision."

CLOCKWISE FROM TOP LEFT: STEVE SANDS/GC IMAGES; JEFF VESPA/GETTY IMAGES FOR VH1; COURTESY OF RAVEN STEIN AND BRADLEY MITCHELL

By **Jamie Blynn & Liz Loerke** / With reporting by Antonia Blyth & Charles Thorp

The Record

→ On the Mend

John Stamos has entered rehab for substance-abuse treatment. The *Full House* actor, 51, was arrested June 12 and charged with DUI.

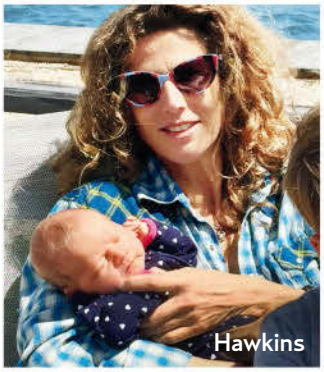

Hawkins

→ Whoa, Mama!

Sophie B. Hawkins, 50, welcomed daughter Esther Ballantine July 7. . . . *Game of Thrones* star **Lena Headey**, 41, announced July 10 she had given birth to a girl. The mom of Wylie, 5, has not revealed the father.

→ Farewell

Lawrence of Arabia star **Omar Sharif**, 83, died July 10 from a heart attack.

→ Crisis Averted

Carrie Underwood, 32, was forced to break into her own car in Nashville July 11 when her dogs accidentally locked son Isaiah, 4 months (and the keys), inside. "All is good now!" the singer, wed to NHL star **Mike Fisher**, tweeted the next day.

→ Good Show

Beyoncé, Pearl Jam, Coldplay and **Ed Sheeran** will perform September 26 at the 2015 Global Citizen Festival in NYC. The concert will aid the movement to end extreme poverty.

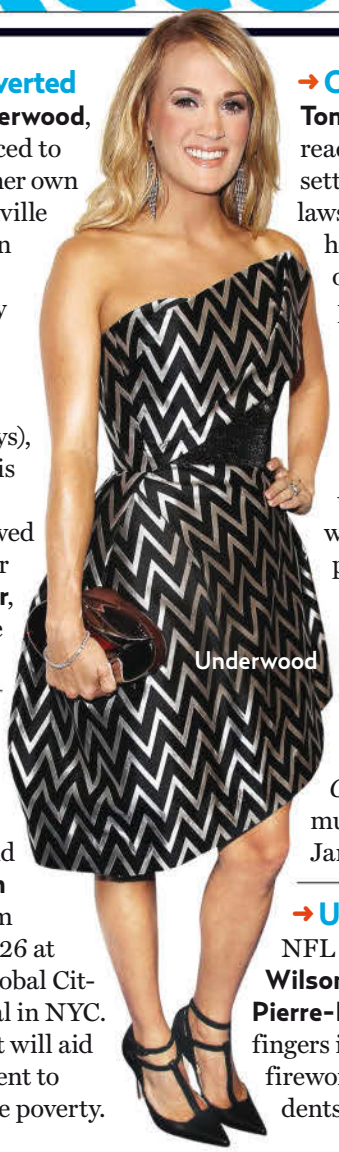

Underwood

→ Clear Name

Tom Selleck, 70, reached a tentative settlement in a lawsuit that claimed he stole truckloads of water from a public hydrant to water his avocado farm during California's ongoing drought. The details of the agreement will not be made public until a July 15 hearing.

→ Sing It

Aaron Tveit, 31, will star as Danny Zuko in *Grease: Live*. The musical airs on Fox January 31.

→ Unjolly Holiday

NFL players **C.J. Wilson**, 28, and **Jason Pierre-Paul**, 26, lost fingers in separate fireworks-related accidents July 4 weekend.

Rothschild and Hilton

→ Wedding Belle

Hotel heiress **Nicky Hilton**, 31, wed British banking heir James Rothschild, 30, in London's Kensington Gardens July 10. **Chelsea Clinton**, 35, and actress **Kate Beckinsale**, 42, were among the guests.

→ No Change to Spare

Rapper **50 Cent** filed for Chapter 11 bankruptcy July 13. The decision came days after a jury ordered the mogul, 40, to pay Florida mom Lastonia Leviston $5 million for intentionally leaking a sex tape of her in 2009.

The pair's first dance was to Elton John's "Your Song."

Jennie Ties the Knot

They do! Eight months after meeting on a blind date, **Jennie Garth** and **David Abrams** wed July 11 at the actress' ranch home in Los Olivos, California. Garth, 43, walked down the aisle to a string quartet, an eyewitness tells *Us*. Flanked by her daughters (with ex **Peter Facinelli**), Luca, 17, Lola, 12, and Fiona, 8, Garth and the actor-producer, 34, exchanged their own vows. "Before David read his to Jennie, he told each of her girls how much he loves and respects them," says a pal. "He made everyone cry." Once the tears were dried, the 100 guests, including her *Beverly Hills, 90210* costar **Tori Spelling**, feasted on chicken and grits as a band played Barry White and Marvin Gaye tunes. "It was so beautiful," adds the pal. "Jennie planned the whole thing herself!" KIMBERLY GOAD

This Week's Birthdays

JULY 22
Selena Gomez, 23

JULY 23
Daniel Radcliffe, 26

JULY 24
Rose Byrne, 36
Jennifer Lopez, 46

JULY 25
Matt LeBlanc, 48

JULY 26
Sandra Bullock, 51
Helen Mirren, 70

CLOCKWISE FROM CENTER: KRISTINA BUMPHREY/STARTRAKS PHOTO; SPLASH NEWS; FELIPE RAMALES/SPLASH NEWS; COURTESY SADIE MITNICK

HOT STUFF

GIULIANA RANCIC

Replaced by Her Rival

The E! anchor steps aside for **Maria Menounos**

A host of problems? Although **Giuliana Rancic** thanked E! July 8 for supporting her "desire to embark on this next chapter" and sign off from *E! News* on August 10, network sources tell *Us* the exit isn't drama-free. "She received so much negative press about her weight, and then the *Fashion Police* debacle with **Zendaya**," one insider says. "They were over her." The feeling was mutual. "She wanted to move to Chicago" for her family, says a second source. "And E! didn't ask her to stay." Another blow: Rancic, 40, will be handing over the reins to longtime rival **Maria Menounos**, 37. "From day one, Giuliana took all the plum assignments," says the first source. "She tried to have Maria banished." Now, Rancic is focusing on her red carpet and *Fashion Police* gigs. Adds a third source, "She's not worried. She has other offers."

A source says Menounos "feels like Giuliana finally got what's coming to her."

A rep for E! tells *Us* any claim of animosity between Rancic and the network "is entirely inaccurate."

VISIT **USMAGAZINE.COM** FOR THE LATEST CELEB NEWS

OPPOSITE PAGE, CLOCKWISE FROM TOP LEFT: AKM-GSI; MICHAEL SIMON/STARTRAKSPHOTO.COM; TIDH IMAGEZ/SPLASH NEWS; MATHIEU YOUNG/BRAVO/NBCU PHOTO BANK VIA GETTY IMAGES. THIS PAGE, FROM LEFT: DON ARNOLD/WIREIMAGE; JON KOPALOFF/FILMMAGIC

George "loves the relationships his friends have with their kids," an insider says of the star (with Amal in NYC May 4).

AMAL & GEORGE

Ready for Parenthood!

Fatherhood "hasn't been high on my list," **George Clooney** said in May. But 10 months after marrying **Amal**, the actor, 54, is now ready to have a baby. "They decided that it would be the right time," a source tells *Us*. "Amal isn't taking on extra work at the moment." In fact, an insider says the barrister, 37, hopes to welcome a child in London next year — right on schedule for the completion of the pair's renovated $15 million English countryside home. "The building plans include a nursery," says another insider. "They hope to have all the work done by Christmas." And the couple aren't leaving their family's future to chance. "They recently visited a fertility center," adds a third source. "This is something they really want."

HEATHER QUITS!

The end of an era: Following August's reunion, *The Real Housewives of New York City*'s **Heather Thomson**, 45 (*right*), is exiting the show after three seasons. "She told **Andy Cohen** in early July. He'll miss her, but there's nothing he can do," a source tells *Us*. "She wants to focus on Yummie [her shapewear line] and her family." Plus, she's tired of all the drama. Adds the source, "She was sick of only being shown fighting with **Bethenny Frankel** and **Sonja Morgan**."

A source says Jenner (in NYC June 30) "has always been health-conscious."

Caitlyn's New Diet

Caitlyn Jenner's fresh start came with a refrigerator overhaul. "She really changed all aspects of her life after her transition, including the way she ate," a source reveals. "She stopped eating meat almost entirely and started eating more soy products to help decrease testosterone and increase estrogen." The Olympian, 65, has also cut out junk food and begun opting for smaller portions. "To stay healthy, she's working with a nutritionist who specializes in transgender clients," the source adds. "Caitlyn's very proud of her new body."

VIP SCENE

- **Rumer Willis** (*above*) picking up a Gevalia Iced Coffee with almond milk while running around L.A.
- **Ashton Kutcher** and **Mila Kunis** stopping for lunch at El Maguey with daughter Wyatt, 9 months, while honeymooning in Lodi, California.
- **Serena Williams** and **Novak Djokovic** celebrating their Wimbledon victories by dancing to "Night Fever" at the Champions' dinner in London.
- **Derek Hough** and **Kate Hudson** grabbing Japanese food in NYC's East Village.
- **Michelle Obama** and her mom, **Marian Robinson**, sneaking into a Sunday matinee of Broadway's *The King and I* in NYC.
- **Colin Farrell** waiting in line to buy popcorn with his sons, James, 11, and Henry, 5, at the ArcLight Cinemas in Hollywood.
- **Jon Hamm** listening to music while walking through NYC's Central Park.
- **Emma Roberts** sipping champagne at Cerise in the Virgin Hotels Chicago.
- **Calista Flockhart** helping her son, Liam, 14, with a school project at the library in Santa Monica.
- **Seth Meyers** moderating the *Game of Thrones* panel at San Diego's Comic-Con.

Got some hot gossip? Email HOTSTUFF@USMAGAZINE.COM

By **April Daley & Khalea Underwood** / With reporting by Ingrid Meilan, Jennifer Peros, Omid Scobie & Marisa Sullivan

SCOTT'S DESPERATE SPIRAL

Disick's bender of booze, drugs and girls is the last straw for **Kourtney Kardashian**

BY ERIC ANDERSSON

Where in the world was Scott Disick? After a week of debauchery aboard the 154-foot luxury yacht *Out* off the French Riviera — during which he got so drunk on $150 bottles of rosé, he groped ex-girlfriend Chloé Bartoli — the hard-partying *Keeping Up With the Kardashians* star checked into a Boca Raton, Florida, rehab facility July 5. And then checked out six hours later. While love of nine years Kourtney Kardashian celebrated their daughter Penelope's third birthday with family members at California's Disneyland July 8, Disick was nowhere to be found. Two days later, fan Lydia Kessel spotted the bearded 32-year-old, clad in a black T-shirt, cap and jeans, scowling in line at a CVS pharmacy in Wading River, New York. Disick, it turns out, had been holing up at his deceased parents' vacant $600,000 home in nearby Baiting Hollow. "Scott basically locked himself in the house," says a Disick confidant. "He's talking to very few people. He's in a dark place."

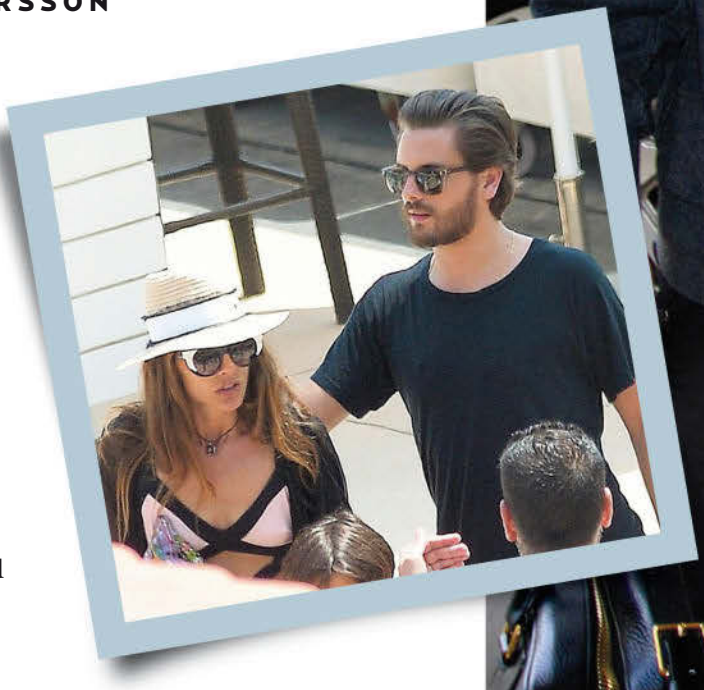

Disick (fondling ex-girlfriend Bartoli July 2 in Monaco) "feels awful about the Chloé pictures," says a source close to the E! star.

ON THE COVER, FROM LEFT: FERN/SPLASH NEWS; GALO RAMIREZ/AKM-GSI. INSETS, FROM TOP: CRAIG SJODIN/ABC; GRIFF666/O. DURAN/FAMEFLYNET PIC (2); MIKE COPPOLA/GETTY IMAGES FOR 100 LIVES. THIS SPREAD, FROM LEFT: SPREAD PICTURES/RAMEY; SPLASH NEWS; VIPIX/SPLASH NEWS; BRIAN PRAHL/SPLASH NEWS

A source says Disick (in L.A. May 15) is "scared the Kardashians will crucify him. They'll turn on you in a heartbeat."

A month before his NYC bender, Disick vacationed with Kardashian and Penelope in Punta Mita, Mexico, May 9.

Kardashian (in L.A. July 7) "is devastated it ended this way," says a friend.

THE ROYAL DUNCE

Behold, a history of the antics that earned Disick a "douchelord" title

NOVEMBER 2012
After Kourt gives birth to Penelope, she worries about losing weight. "Just do it faster," Disick commands.

OCTOBER 2009
Disick shoves a $100 bill down a waiter's throat at Kim's birthday. "This is such a nightmare," says Kourtney.

JANUARY 2010
On *Kourtney & Khloé Take Miami*, Disick calls Kourtney a "psycho" and punches a mirror.

NOVEMBER 2012
Lord Disick throws a medieval-theme party so pals "can feel what it's like to be me. But only for a little bit. Then they have to leave as peasants."

Indeed, for the past month, Disick has been "on the bender of his life," according to a source close to the Long Island native. Another friend of Disick — who was rushed to the ER last June after mixing alcohol with pills in Southampton, New York — agrees. "Scott is running off the rails," says the pal. "He can't keep going like this. It's scary." His behavior has had dire consequences: Fed up with his partying and humiliated by photos of Disick caressing Bartoli, 36-year-old Kardashian dumped him the weekend of July 4. "Kourtney doesn't want the 'bad' Scott around the kids anymore," explains a Disick insider. The mom of Mason, 5, Penelope and Reign, 7 months, has already changed the locks on their $8.5 million Calabasas, California, home and instructed assistants to remove his belongings, continues the insider. And she disinvited Disick from Penelope's party. Recalls the Disick friend, "She said to Scott, 'Do yourself a favor and stay away from us.'" Instead, Disick sent birthday wishes to his daughter from afar. That day, he posted an Instagram collage of six Penelope photos with the caption, "1 of the only things I'm proud of about myself." The dad is "devastated," says a source close to the family. "He feels like he let his children down."

THE DEEP END

Disick has struggled with substance abuse since his parents, Bonnie and Jeffrey, died within three months of each other in late 2013 and early 2014. Turning to booze, he "went down hard," says a source close to Kardashian and Disick. Kardashian confided in sister Kendall Jenner, 19, on a November 2014 episode (taped last summer) of *Kourtney & Khloé Take the Hamptons* that Disick was "severely depressed. He makes up whatever pills he thinks he needs to take, and then if you drink with it, I don't think it's good." The 2014 ER trip was a wake-up call. Confessing that he no longer wanted to be dependent on the antianxiety drug Ativan, Disick admitted, "I thought I was going to die." Though he checked into rehab — his first of three stays within one year — he stayed less than a week.

Not even Reign's birth could curb his conduct. Just a month after his son's arrival last December, Disick trashed a hotel room in Aspen,

THIS SPREAD, FROM LEFT: EI (6); SPLASH NEWS

MARCH 2014

"Scott is starting to get a little sloppy," a pregnant and annoyed Kourtney laments as Disick chugs beers on *Keeping Up.*

JUNE 2014

Kourtney & Khloé Take the Hamptons cameras capture Disick downing shots and sleeping pills before being taken to the hospital.

NOVEMBER 2014

He sprays bubbly on Kris at her birthday party on *Keeping Up,* prompting her to complain, "He's getting out of hand."

according to a source. But a brief vacation to the Big Apple in mid-June truly exacerbated his problem. "That's when this bender started," says the Disick insider. Being on the East Coast, his former home, is a trigger. "He has talked about how difficult it is to be there without his parents," says another source.

New York offers certain temptations too. A Kardashian source points out that Disick has "too much access to old friends, bad influences and bars."

And women. Photos surfaced of Disick, taken at the Trump SoHo hotel during his New York City stay, lounging on a couch with his arm slung around an unnamed 21-year-old brunette. In front of them, a coffee table was littered with beer bottles and pills. "There were lots of drugs involved, including coke and some sort of pills," says a source who partied with Disick that night. "He talked all sorts of s--t about Kourtney." At other points in the evening, because he had been "drinking all day," according to the Disick insider, "he didn't make any sense."

He sobered up to host an event at 1 Oak in Las Vegas June 26, but hit the bottle again off the French Riviera four days later. "It was a bit random for Scott to show up in Europe," says the Disick confidant. "The guy who owns the yacht said to Scott on a whim, 'Come party.' It was one of those invites where he didn't think Scott would follow through. But then he showed up solo." With Kourtney and the kids at home in Calabasas, Disick drank heavily alongside the guest of honor: celebrity stylist Bartoli, who was celebrating her 25th birthday with twin Marie-Lou. In Monaco July 2, "Chloé had to feed him because he was so messed up that he couldn't feed himself," says the Disick confidant. "It was not out of loving adoration." That night on the yacht, when Disick woke from a nap, "he was slurring and really sick," according to a staffer. "Everyone was freaking out." The staffer says friends plied him with fluids and monitored him until morning.

SCOTT GONE WILD

When the paparazzi shots of Disick and Bartoli — who he dated in 2009 while on a break with Kardashian — hit the internet, Kardashian was mortified. "Kourtney has always known about rumors that Scott cheated," says the Disick insider. "She just didn't want it thrown in her face." Indeed, tabloid reports

of Disick's alleged infidelity have plagued the couple for years, but "Kourtney thought they were all fake," says a Kardashian source. "She didn't believe anything about cheating without proof."

Still, she had been suspicious over the years. During a season 2 episode of *Keeping Up With the Kardashians* in 2008, she covertly followed Disick after reading flirty text messages from a contact labeled "my wife." And she tired of him getting close to pretty, young clubgoers at his five-figure hosting gigs. At the Bare Pool at the Mirage in Las Vegas May 23, "a fan went up to Scott and asked if he would sign her butt," says a witness. Disick obliged — in front of Kardashian. "It led to a big fight," says the witness. "She was mad about it."

But Disick always managed to assuage her fears with denials. He even assured *Us* in 2009, after a four-months-long break from Kardashian, "I absolutely did not cheat." This time, however, Kardashian didn't give Disick a chance to explain. Faced with the Bartoli photos, she pulled the plug on their relationship immediately, says the Disick friend: "Kourtney told Scott he wasn't welcome to come home."

FAMILY FIRST

Hell hath no fury like the Kardashians scorned. In the wake of the split, the tight-knit family is icing out Disick while supporting Kourtney. Sister Khloé, 31, posted a smiling selfie with Kourtney July 6, calling her "my ace." Kim, 34, whisked Mason to NYC for July 4 weekend so Kourtney could meet with lawyers about custody issues. (Sources tell *Us* the unmarried parents do not have a legal custody arrangement.) The curious 5-year-old "understands a lot," a source says, "so she didn't want him around, listening to her phone conversations." Shrewd mom Kris Jenner, of course, went into spin mode, telling *Entertainment Tonight* July 7 that

KARDASHIANS CLOSE RANKS

The family releases a flood of Disick-free photos in a show of support for Kourt — who's having fun on her own

1

2

7

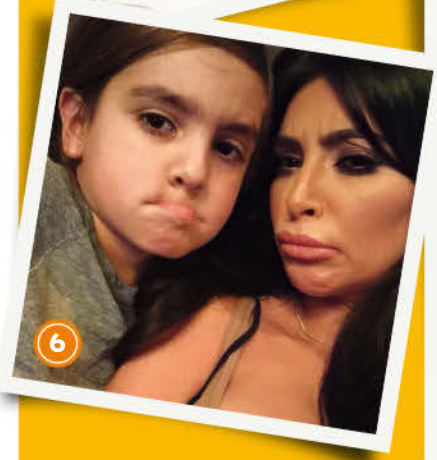
6

5

With reporting by Megan French, Ingrid Meilan, Jenny Paul, Jennifer Peros, Omid Scobie & Rachel Teitelbaum

1 Three Tinkerbells! Kourtney shared a pic from Penelope's July 8 Disneyland bash. 2 Penelope and cousin North nursed "boo boo's" in Kim's July 9 snap. 3 Kourtney addressed her daughter in a July 9 caption: "Watching your every little move everyday brings me immeasurable happiness." 4 "Thanks for being the best big cousin North always looks up to!" Kim posted for her niece July 9. 5 Khloé and Kourtney went wild July 11. 6 Kim mugged with Mason July 12. 7 The sisters goofed off July 7.

"Kourtney's good! Kourtney's hanging in there."

Disick, meanwhile, feels abandoned, says a Kardashian source. After years of effort, the family had come to accept the braggart once dubbed "douchelord" by Khloé. "The family loved Scott like a brother," says a source. Which is why it hurt to watch them turn their backs, says the Disick confidant: "The Kardashians have cut him off, and when you're exed out, you're exed out. Scott feels very alone."

Kanye West took the tough love approach. Kim's husband called Disick the week of July 5 and demanded that he "get his act together for the kids," says a source close to the rapper. "Kanye told him he needs to man up and go to rehab." Though the source says Disick did heed West's counsel to cancel a July 10 hosting gig at 1 Oak in Las Vegas, days later he booked a July 18 event at Harrah's in Atlantic City, leaving those in Disick's circle questioning his state of mind. "I don't know what to believe," says the Disick pal. "It's constantly changing as he goes from messed up to sober for a few hours."

KOURTNEY'S CHOICE

Kourtney now faces the biggest decision of her life: Exile Disick for good, or take him back again. In the days after she dumped Disick, Kourtney was telling friends she was "1,000 percent done," says a source close to the family. "She was happy it was finally over."

> "SCOTT NEEDS BOUNDARIES. NOW THAT HE HAS NO ONE DOING THAT FOR HIM, IT'S GOING TO GET UGLY."
>
> A SOURCE CLOSE TO KARDASHIAN AND DISICK

As time passed, her tone has softened. A source close to the couple says she has begun speaking to Scott "in relation to the kids." The children complicate matters, adds another source: "Every time Scott and Kourtney fought in the past, they would find a way to make it work." Disick's actions moving forward may be the deciding factor. "Scott needs to go to real rehab and better himself," says a source close to Kourtney, "because if he doesn't, she will never let him see those kids ever again." US

KHLOÉ'S HOT SUMMER FLING!

Harden and Kardashian had dinner in L.A. July 8.

She's got a thing for ballers. Khloé Kardashian is now romancing NBA player James Harden. On July 4, the reality star, 31, and the 25-year-old, 6-foot-5 Houston Rockets shooting guard partied in a cabana at Las Vegas' Wynn Encore. "She sat on his lap," says a witness. Four days later, they took a spin class at L.A.'s Cycle House. "It's new," says a Khloé source. "They are getting to know each other. He's a nice guy, and they're having fun!"

THIS SPREAD, CLOCKWISE FROM BOTTOM RIGHT: JULIANO-RS-JACK/X17ONLINE.COM; COURTESY OF KARDASHIAN/INSTAGRAM (7)

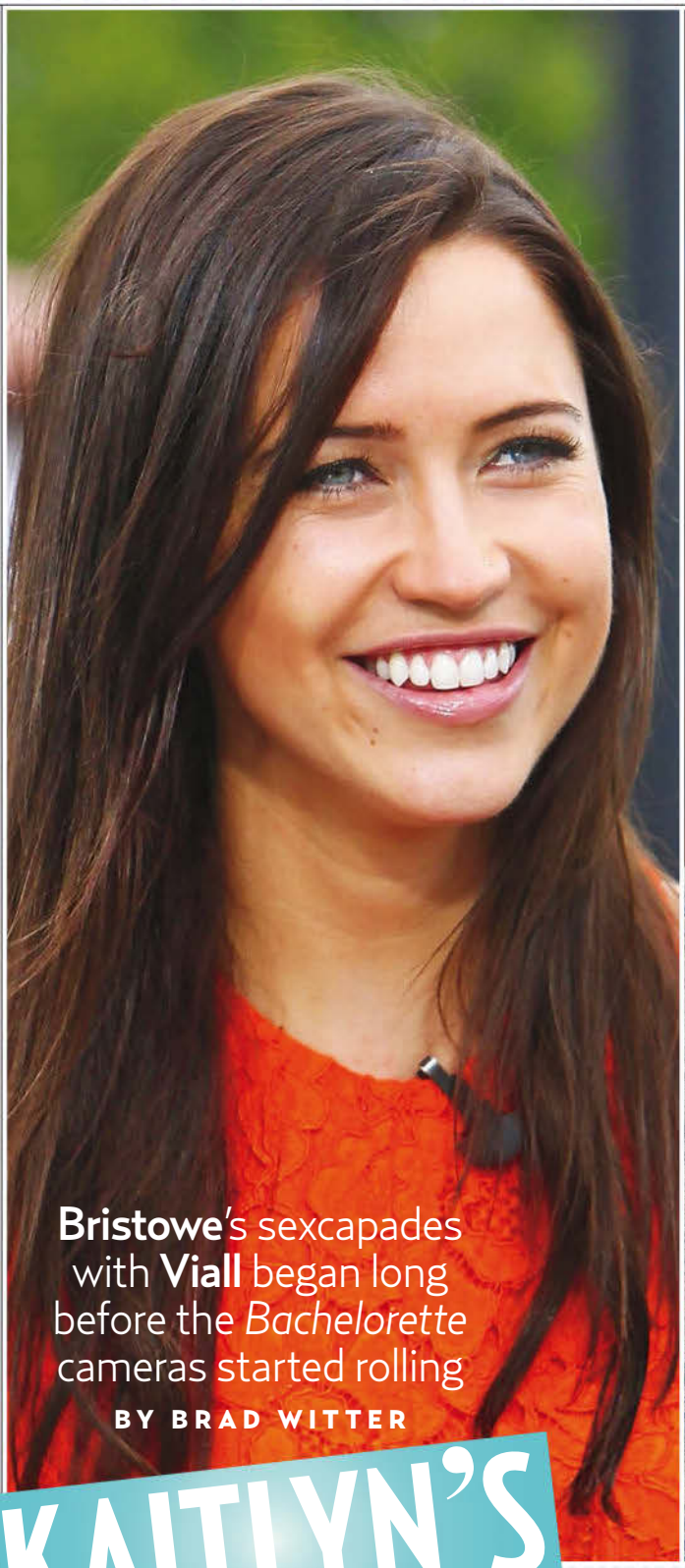

Bristowe's sexcapades with **Viall** began long before the *Bachelorette* cameras started rolling

BY BRAD WITTER

KAITLYN'S Secret Sexts

With reporting by Marisa Sullivan

Officially, Kaitlyn Bristowe appeared on *Jimmy Kimmel Live* March 9 to promote *The Bachelorette*. But she had a hidden agenda: During the interview, the Vancouver, British Columbia, dance instructor subtly tapped her lips several times. The message was meant for someone special: Nick Viall. Explains a Bristowe pal, "She told him she was going to do it to say hi."

Avid viewers of the ABC hit already know that she and the charming Viall had been in touch prior to filming. What they don't realize: The pair's romantic gestures went beyond flirty messages. Think sexual FaceTime chats, texts and hot-and-heavy phone sessions. "They were engaging in explicit communication for three weeks before filming," says a source close to Viall, a season 10 alum. "He wasn't ready to say goodbye to what they had built." It's no wonder that four weeks into the reality show (Mondays, 8 P.M.), the controversial Chicago software sales rep, 34, swept in and became an instant front-runner.

That relationship also explains the pair's fast track to intimacy. During filming, "he and Kaitlyn had sex more than people knew," adds another source close to Viall and Bristowe, 30. And they didn't just sleep together in Ireland: The two had a tryst after she met Viall's family in Park City, Utah, in the July 13 episode. "They said 'I love you' multiple times," says a source. Still, come the July 27 season finale, their love might not end with a proposal. Hints a show source: "It's a dramatic ending." US

She touched her lips on *Kimmel* for Viall.

The couple shared breakfast in the fantasy suite on the July 6 episode.

to Nick

BEN H. COULD BE THE NEXT BACHELOR

The good-natured software salesman, 26, already has Bristowe's vote. "I say to everybody that Ben H. is the man," she told *Us* at the July 11 taping. Still, he's hesitant: "I'm not comfortable with the attention!"

KAITLYN RECEIVED DEATH THREATS

Twitter terror: Bristowe broke down after lamenting that she has received death threats for sleeping with Viall. "I see [cyberbullying] all the time," she says. "Is it me or is it the world we live in? Give me a break."

THE GUYS' BIG REVEAL

Us gets scoops from July 20's *The Bachelorette: The Men Tell All* special

CLINT AND JJ ARE JUST FRIENDS

Host Chris Harrison called the controversial bromance — which included a five-hour-long off-camera hot tub session — "just an awkward, odd deal." But JJ (*left*) insists the two were just "intellectually curious" about each other.

CHRIS HARRISON WORRIED ABOUT KAITLYN

"There was a short time where I even asked her, 'Are we done?'" Harrison recalls of a fragile Bristowe crying at every single rose ceremony. "The weird thing about this show is that it's not formulaic. . . . Who knows how it ends?"

THIS SPREAD, CLOCKWISE FROM LEFT: DAVID BUCHAN/GETTY IMAGES; NOEL VASQUEZ/GETTY IMAGES; CRAIG SJODIN/ABC; ABC (2); RICK ROWELL/ABC/GETTY IMAGES; ABC (2)

FEUDS OF

Hair, friendship, excessive texting: Tempers flare over every topic under the sun **BY JAMIE BLYNN**

@jk_rowling [redacted] ironic then that main reason for her success is that she is built like a man

J.K. Rowling @jk_rowling · Jul 11
[redacted] "she is built like a man". Yeah, my husband looks just like this in a dress. You're an idiot.

★★★ J.K. VS SERENA CRITICS ★★★

Game, set, match. When Twitter trolls slammed Serena Williams' muscular frame — one opined she's "built like a man" — J.K. Rowling served a winning response. "Yeah, my husband looks just like this in a dress," the *Harry Potter* author, 49, tweeted July 11 with a pic of the tennis pro, 33, in a bodycon number (*right*). "You're an idiot." Six-time Wimbledon ace Williams lobbed a shot the next day, captioning an Instagram of herself in a figure-hugging gown, "Swerve!"

★★★★★★★★★★★★★★★★★★★★★★

★★★ JONATHAN VS MADONNA ★★★

Ray of light, indeed. *Looking* lead Jonathan Groff chastised Madonna, 56, for texting during his April 18 performance in the Off-Broadway musical *Hamilton*. "That bitch was on her phone," the actor, 30, told LGBT social networking site Dot429 July 8. "It was a black void of the audience in front of us and her face there perfectly lit by the light of her iPhone through three-quarters of the show." Still, her rep tells *Us*, "she only texted postshow during the fundraising pitch."

THE WEEK

★★★ DONALD vs THE WORLD ★★★

Since his June 16 assertion that Mexican immigrants are criminals and rapists, 2016 presidential hopeful Donald Trump has lost amigos left and right. In a July 10 top 10 list for a comedy show, David Letterman, 68, cracked, "Thanks to Donald Trump, the Republican mascot is also an ass." Two days later, media mogul Rupert Murdoch, 84, tweeted that Mexican immigrants "have much lower crime rates than native born. . . . Trump wrong." Even the July 12 Trump co-owned Miss USA Pageant sneaked in a dig by applauding contestants' Latin heritage. But top Democratic candidate Hillary Clinton, 67, hit the 69-year-old tycoon (who trails fellow Republican candidate Jeb Bush by 2 percent in polls) where it hurts, tweeting *en español* July 13: For Mr. Trump, I just have one word: *Basta!*

★★★ WHOOPI vs JUDD ★★★

Bill Cosby's 2005 under-oath admission that he gave women drugs before sex doesn't mean he's a rapist, according to pal Whoopi Goldberg, who insisted on *The View* July 7, "We're innocent until proven guilty." (Cosby has denied any sexual assault.) Judd Apatow begs to differ. In a series of July 9 tweets, the director, 47, asked Goldberg, 59, to recall that Cosby "paid off women to avoid the courts" and urged her to "support the survivors of his violence." He reiterated to NBC's *Today* July 13: "When you go out on a date, you don't need seven prescriptions for quaaludes."

★ ★

★★★ KYLIE vs AMANDLA ★★★

Kylie Jenner's July 11 cornrows (*below*) failed to impress Amandla Stenberg. The actress, 16, accused Jenner, 17, of appropriating African American culture without helping "black Americans by directing attention towards . . . police brutality or racism." After being dismissed by Jenner — the E! star told her to "go hang" with friend Jaden Smith — Stenberg (*inset*) expounded July 13, posting that white women are praised for plumping lips and tanning, but "black women are shamed although the same features appear on them naturally."

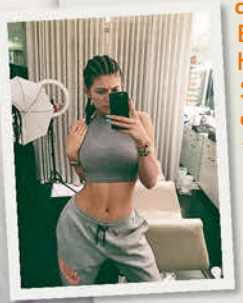

CLOCKWISE FROM TOP LEFT: BRYAN SMITH/ZUMA PRESS/CORBIS; JEFFREY UFBERG/WIREIMAGE; KRIS CONNOR/GETTY IMAGES; RAY TAMARRA/WIREIMAGE; GERALD HERBERT/AP PHOTO; ADRIAN SIDNEY/PICTUREGROUP; JOSIAH KAMAUBUZZFOTO.COM; PAUL ARCHULETA/FILMMAGIC; PATRICKMCMULLAN.COM VIA AP IMAGES; COURTESY OF JENNER/INSTAGRAM; TWIST/SPLASH NEWS; SHUTTERSTOCK; SCOTT OLSON/GETTY IMAGES; DAVID FISHER/REX SHUTTERSTOCK; JOSEPH MARZULLO/WENN.COM

Jen + Ben Still TOGE

Garner (in Atlanta July 11) "loves Ben. She just can't be married to him," says a source.

Ben Affleck is a legendary charmer. But at the start of his San Diego Comic-Con panel, he could barely muster a smile. Seated atop a stage inside the massive convention center July 11, he stared blankly as his *Batman v Superman: Dawn of Justice* costars cracked joke after joke to the crowd of 7,000 strong. At other moments, he seemed to fixate on his wedding ring. (He removed the silver band after the 90-minute event.) "For the first 10 minutes, he was just looking down," an audience member says of the Boston-bred star. "He was hunched over and had bad posture. He simply looked sad. Just sad."

Devastated may be more accurate. A source says the 42-year-old has been "very overwhelmed and upset" since he and Jennifer Garner announced the end of their decadelong marriage June 30. And Affleck — who, per multiple sources, derailed the relationship with his partying, gambling and inappropriate behavior with other women — is shouldering much of the blame. "He knows this is mostly his fault," says a Garner source. "He knows he's flawed and feels guilty about it." Unable to check his bad behavior and save the marriage during a 10-month secret separation that began in 2014, Affleck is now focusing on fatherhood. While Garner, 43, films the drama *Miracles From Heaven* in Atlanta, he's crashing in the guesthouse of her five-bedroom rental so he can care for Violet, 9, Seraphina, 6, and Samuel, 3. The arrangement may be convenient, but it's certainly not easy. "He's living on the same property as someone he just split up with," says an Affleck insider. "That's very hard to do, but he's doing it for his kids."

FAMILY UNIT

He's also keeping a promise he made to his now

Affleck's Surprising *Girl* Skill

Not an act? *Gone Girl* director David Fincher says Affleck was uncannily good at playing a cheating husband in the 2014 thriller. In the DVD commentary, Fincher noted his star had a knack for subtly checking his phone screen and for pretending to talk to someone on the other end of the line: "If I was his wife, I think I would be very suspicious, always, of whoever just called because he has a real gift at being able to insinuate a conversation."

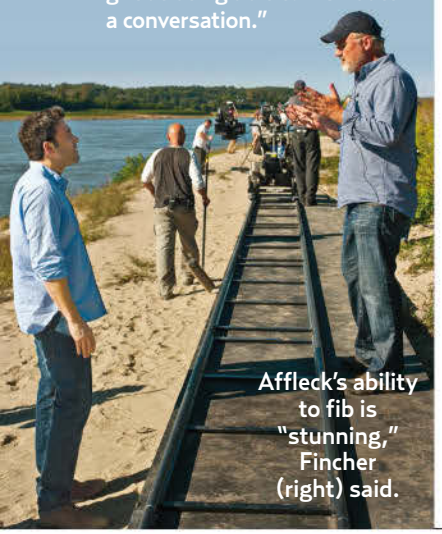

Affleck's ability to fib is "stunning," Fincher (right) said.

With reporting by Travis Cronin, Alli Rosenbloom & Amy Sultan

"He's playing Mr. Mom, his favorite role," a source says of Affleck (in Atlanta July 10).

Conscious unpacking: **Garner** is letting **Affleck** help raise their kids — from the guesthouse

BY SARAH GROSSBART

Living THER

estranged wife. Because Garner had put her career on hold of late — "Ben is superbusy," she told *Us* of Affleck in March, "I chose to stay home" — Affleck had agreed to take the parenting reins this summer. "Ben went to Atlanta because that was always the plan: Jen was going to work, and he would be with the kids," the source says of the two-time Oscar winner. "He's always been a great dad, and that hasn't changed."

In Georgia, Affleck spends mornings shuttling his trio to a nearby day camp and treating each of his children to one-on-one activities in the afternoons. On July 9, it was Violet's turn to enjoy a daddy-and-me date to the Atlanta Center for Civil and Human Rights. Says an insider, "Ben and Jen have always made a point to do that so each kid gets special bonding time."

KID GLOVES

The pair, who fell in love on the set of 2003's *Daredevil*, keep their own interactions to a minimum. Between her early set calls and late nights, "she and Ben haven't spent time together in Atlanta," says a Garner source. "They communicate via text." And should they happen to bump into each other inside the 5,114-square-foot rental, "they're cordial," says the source. "They both put on their happy faces and don't show any signs of anger or frustration. They definitely play happy family in front of the kids."

They'll continue to do so in L.A. Insiders say the pair are renovating the guesthouse on their $17.5 million, 3-acre property in L.A.'s Pacific Palisades so Affleck can bunk there — at least temporarily. "They're going to try it out," the source says.

Despite their issues with each other, "they want to fill their childrens' lives with as much love as possible and make sure they know they have two parents who love them to pieces," says a source. "Jen's main focus right now is that Ben will be there for the kids — and he has been this week. She's happy that the kids are happy." US

The source says "Ben is fascinated by the character of Batman."

His Batty Future Plans

» Affleck is settling down in Gotham. *Us* confirms that the actor will direct, cowrite and star in a stand-alone Batman movie. The script will be set after the events of 2016's *Batman v Superman* and, says an insider, "will likely involve the Joker." Adds the source, "Ben's excited . . . to really blow everyone away."

FROM LEFT: MERRICK MORTON/FOX; O. DURAN/GRIFF666/FAMEFLYNET PIC (2); WARNER BROS.

Test Your SEINFELD IQ

With all 180 episodes now on Hulu, this quiz's answers are a click away **BY BRAD WITTER**

From left: Richards, Alexander, Louis-Dreyfus and Seinfeld

1 In what year did this sitcom about four not-so-lovable New Yorkers — Jerry Seinfeld (played by Seinfeld), George Costanza (Jason Alexander), Elaine Benes (Julia Louis-Dreyfus) and Kramer (Michael Richards) — premiere?

A) 1989
B) 1992
C) 1995
D) 1998

2 Which of the four leads never won an Emmy for *Seinfeld*?

3 While Jerry and Kramer are observing a surgery in season 4, Kramer accidentally drops which kind of candy into a patient's body cavity?

A) M&M's
B) Jujyfruits
C) Hershey's Kisses
D) Junior Mints

The Soup Nazi

4 For a show about nothing, *Seinfeld* sure generated a lot of catchphrases. Put these in chronological order.

A) "Yada, yada, yada"
B) "No soup for you!"
C) "Double-dipper"
D) "Serenity now!"
E) "These pretzels are making me thirsty"
F) "Spongeworthy"

5 Which actress did *not* audition for the role of Elaine?

CLOCKWISE FROM TOP LEFT: ANDREW ECCLES/NBC/NBCU PHOTO BANK VIA GETTY IMAGES;STEPHEN BOITANO/GETTY IMAGES; THE KOBAL COLLECTION; N/C (5); GETTY IMAGES; SHUTTERSTOCK (4); N/C; NBC/NBCU PHOTO BANK VIA GETTY IMAGES; COLUMBIA TRISTAR TELEVISION/ EVERETT COLLECTION; WALTER MCBRIDE/GETTY IMAGES; MIKE PONT/WIREIMAGE; ROB KIM/GETTY IMAGES; CHANCE YEH/FILMMAGIC; N/C (5)

6 **Jerry's infamous "puffy shirt" from season 5 is currently on display where?**
A) NYC's Hard Rock Cafe
B) The Museum of Modern Art
C) Tom's diner, NYC
D) The Smithsonian

7 **Work it! Name the main characters who held the following jobs.**
A) Hand model
B) Umbrella salesman
C) Mall Santa
D) J. Peterman catalog copywriter

8 **Fill in the blank to be master of your domain: In season 4's "The Contest" (the gang competes to go the longest without masturbating), _____ caved first.**

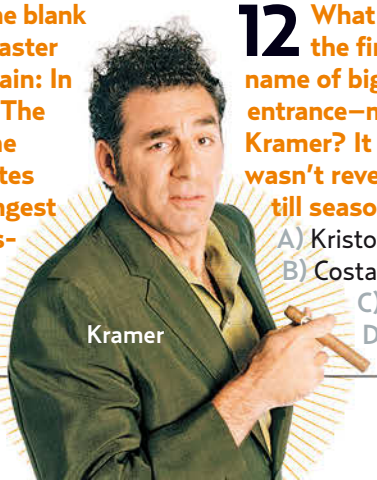

9 **What was the show's original title?**
A) *Jerry*
B) *Single in the City*
C) *The Seinfeld Chronicles*
D) *Stand-up Citizen*

10 **Over the entire series, how many times did Jerry greet his neighbor and nemesis (Wayne Knight) with a contemptuous "Hello, Newman"?**
A) 6
B) 16
C) 21
D) 34

11 **Which character described Elaine's embarrassing dancing as a "full-body dry heave set to music"?**
A) George
B) Kramer
C) J. Peterman (John O'Hurley)
D) Puddy (Patrick Warburton)

12 **What was the first name of big entrance–making Kramer? It wasn't revealed till season 6!**
A) Kristoff
B) Costas
C) Larry
D) Cosmo

13 **Over nine seasons, Jerry dated a host of, uh, colorful women. Match the guest-starring actress with her character description.**

A) Changed Jerry's speed-dial position to reflect how the relationship was going
B) Had a schedule so erratic, Jerry had to employ George as his dating assistant
C) Caused Jerry to obsess over whether she had breast implants (she didn't — and they were spectacular)
D) Dumped Jerry after he called her "Pimple Popper, MD" (she was a dermatologist)
E) Posed as Jerry's wife to take advantage of his 25 percent off dry-cleaning discount
F) Turned out to be racist and anti-Semitic

14 **This made-up film appeared three times on the show. In season 4, George lost the rented videotape and had to pay $98 to replace it!**
A) *Milan to Minsk*
B) *Rochelle Rochelle*
C) *Beautiful Bette*
D) *Rochelle Comes of Age*

15 **The series began and ended with a discussion of which item of clothing?**
A) A button
B) A zipper
C) A shoelace
D) A bra

Answers: 1) A; 2) Alexander; 3) D; 4) E, C, B, F, A, D; 5) C; 6) D; 7) A–George, B–Jerry, C–Kramer, D–Elaine; 8) Kramer; 9) C; 10) B; 11) A; 12) D; 13) 1–A, 2–E, 3–B, 4–C, 5–F, 6–D; 14) B; 15) A

ThisMinute

YOU WANT TO KNOW ABOUT...

SCHUMER'S STAR TURN

Amy shares why she's so stoked to play herself

When **Amy Schumer** penned the script for *Trainwreck* (out July 17), she never dreamed she'd take the lead. "I've lost every role I've gone out for!" explains the *Inside Amy Schumer* comedian, 34. "It's usually a funny role, but it'll go to some model-y actress." Even though she based the film's commitmentphobic journalist on herself — and named her Amy — "I thought they would give it to **Kate Hudson** or somebody gorgeous," she says. "Getting it was pretty shocking and exciting." The single New York native gets real with *Us*.

Q: This is your first big movie role. How does it feel to see yourself on screen?
A few years ago, I just wanted to be funny enough to get a free order of wings at the bar. This feels like *The Truman Show*!

Q: Seriously, how similar are you to Amy?
Movie Amy was really more me sophomore year of college. . . . I don't drink as much as her, and I definitely don't have as much sex as her, unfortunately.

Q: Do you think this movie could give your dating life a boost?
Well, it can't go any worse. I'm at rock bottom now! Though it seems like this will only make things tougher.

Q: So could we see you in a sequin gown as the next Bachelorette?
I wouldn't play along. . . . I would be like, "San Antonio is a dump. I'm glad we're not there anymore. And Mike P. hooked up with me! YOLO!"

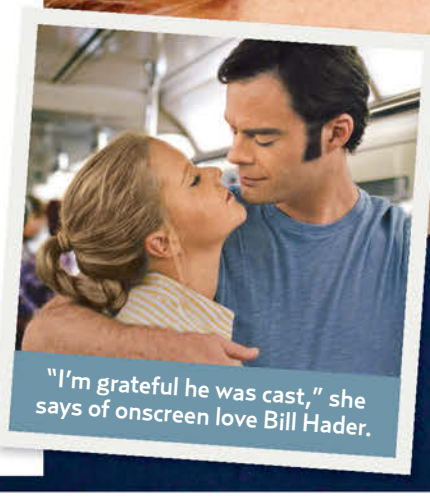

"I'm grateful he was cast," she says of onscreen love Bill Hader.

"Even when I play a total monster, I can still relate to the character," jokes Schumer.

THIS PAGE: EVAN AGOSTINI/INVISION/AP PHOTO; UNIVERSAL PICTURES (INSET). OPPOSITE PAGE, CLOCKWISE FROM BOTTOM RIGHT: FAYESVISION/WENN.COM; STEVE VAS/FEATURE FLASH; DIMITRIOS KAMBOURIS/GETTY IMAGES FOR OPERATION SMILE; BARRY KING/GETTY IMAGES; JIM SPELLMAN/WIREIMAGE; PEREZ/XTONLINE.COM; MICHAEL WRIGHT/WENN.COM; STOIANOV/FAMEFLYNET PICTURES; SPLASH NEWS; XPOSURE/AKM-GSI

LUCITE SUNGLASSES

Hollywood is clearly getting shady this summer

Reese Witherspoon sported Westward Leaning's $210 wayfarer style June 27.

Margot Robbie was crystal clear in a $270 pair by Sunday Somewhere Feb. 26.

Jessica Alba (April 25) went behind the lens of Made Eyewear's $124 sunnies.

On March 16, Gwen Stefani rocked $60 polycarbonate Quay Australia shades.

Quay Australia's $50 retro frames kept Gigi Hadid cool June 22.

GET THE LOOK

Nylon and titanium Ray-Bans, $220, sunglasshut.com

Wonderland x SCF clear frames with gray lenses, $140, 80spurple.com

Acetate sunnies with polarized purple lenses, $63, triplegraces.com

WHAT TO WATCH ON HUFFPOST LIVE

This week's lineup features interviews with:

Kimberly Stewart
MONDAY, JULY 20

Joe Manganiello
TUESDAY, JULY 21

Wendy Williams
WEDNESDAY, JULY 22

Nick Jonas
THURSDAY, JULY 23

Ciara
FRIDAY, JULY 24

CELEBRATING 10 YEARS OF THE HUFFINGTON POST!

JOIN THE CONVERSATION AT HUFFPOSTLIVE.COM

THE US BUZZZZ-O-METER

What Hollywood is buzzing about this week

TOTALLY CLUELESS BY RYAN PORTER
Roll with the homies in this line inspired by **Alicia Silverstone**'s *Clueless* character and her infamous quotes. The flick just turned 20! (From $12, *shopryanporter.com*)

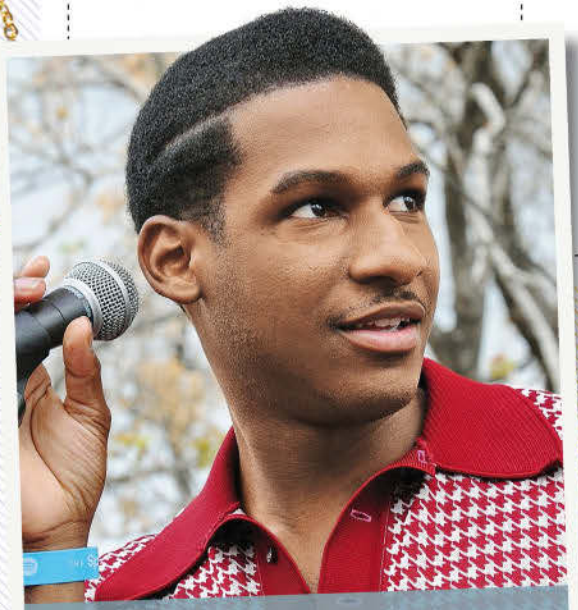

LEON BRIDGES
Dianna Agron is all about the retro soul singer's debut album, *Coming Home*. ($8, *itunes.com*)

ME&RO DOUBLE HEART PENDANT
All proceeds from this silver necklace help fund medical research for Batten disease. **Julia Roberts** backs the cause. ($100, *meandrojewelry.com*)

KENNETH COLE NEVINS STREET BUCKET BAG
The best hideaway! **Jennifer Lawrence** goes boho with the 4½ inch–deep leather tote. ($168, *kennethcole.com*)

MOORE

SMITH & CULT LIP LACQUER
Pucker up in one of eight moisturizing, ultraglossy hues. **Mandy Moore** is a fan of the brand. ($22, *smithandcult.com*)

OUTDOOR VOICES LEGGINGS
A hidden pocket in the waistband of these compression pants keeps items safe while you work out. **Allison Williams** sports the collection. ($90, *outdoorvoices.com*)

SIMS

HUM NUTRITION
Molly Sims reboots with Daily Cleanse capsules, packed with zinc and copper to clear toxins and get skin glowing. ($25, *humnutrition.com*)

CLOCKWISE FROM TOP: ALLI HARVEY/GETTY IMAGES FOR SPOTIFY; EVAN AGOSTINI/INVISION/AP PHOTO; MICHAEL KOVAC/GETTY IMAGES FOR ANTHROPOLOGIE

GLAD
A scent to fall in love with
GLAD
GLAD
Gain
Original
New
Gain
original scent
New Glad® bags, now with the irresistible scent of
AVAILABLE AT TARGET
DOLLAR GENERAL
Save time. Save money. Every day!
FAMILY DOLLAR
and other stores
© 2015 Gain and Febreze are trademarks of The Procter & Gamble Company, used under license. Glad and OdorShield are registered trademarks of The Glad Products Company.

BEST of JULY'S

Female Writers

Who runs the bookshelves? Girls! *Us* selects hot midsummer reads

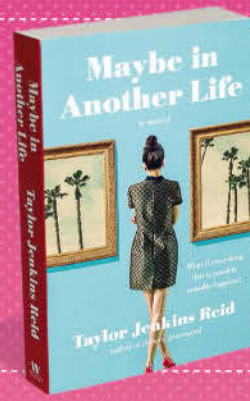

MAYBE IN ANOTHER LIFE
Taylor Jenkins Reid
A newly single 29-year-old moves from NYC to her native L.A. and reconnects with a sexy ex. From there, twin narratives suggest two possible paths, each leading to a different suitor. Her twisted quest for love turns out twice as nice.

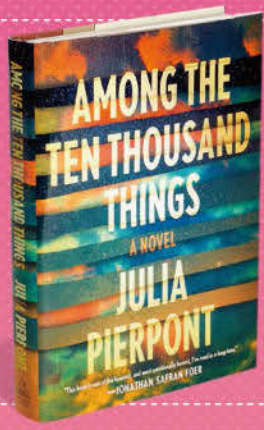

AMONG THE TEN THOUSAND THINGS
Julia Pierpont
In this novelist's sharp debut, a spurned mistress prints her married lover's emails and sends them to his wife — but his child opens the package. Pierpont's refreshingly honest family drama tackles the inevitable fallout with wit and grace.

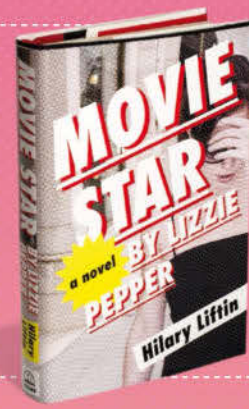

MOVIE STAR BY LIZZIE PEPPER
Hilary Liftin
When an ingenue meets a dashing movie star, she's swept into his luxe world. But their fairy tale (obviously) doesn't last. Written from the perspective of a fictional Hollywood actress, this faux memoir is a juicy work of shocking betrayal.

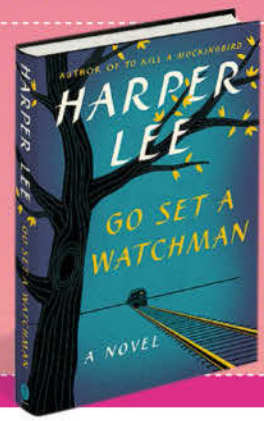

GO SET A WATCHMAN
Harper Lee
It's a sequel 55 years in the making. This newly unearthed follow-up of *To Kill a Mockingbird* finds a grown-up Scout returning home to Alabama in the '50s. At last, we get to find out how this classic tale really ends.

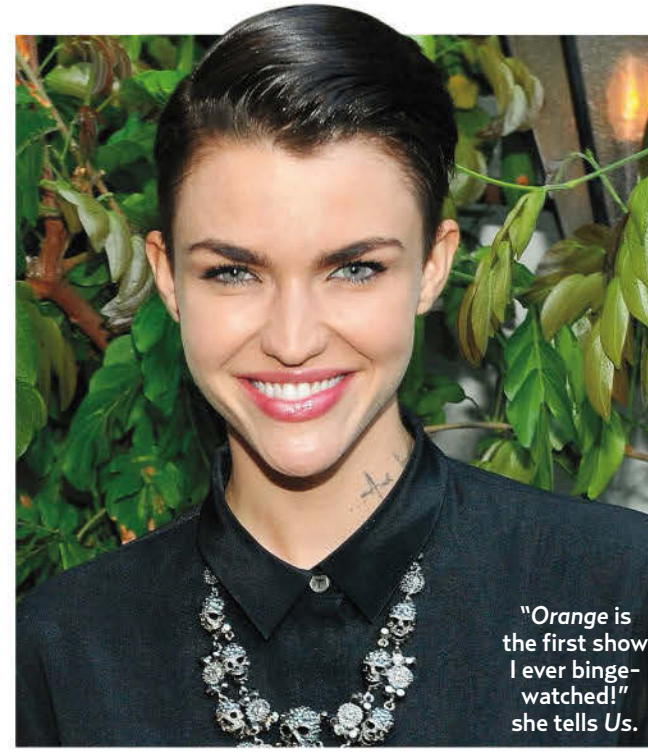

"*Orange* is the first show I ever binge-watched!" she tells *Us*.

THE NEW KID ON THE CELLBLOCK

Orange Is the New Black's breakout star **Ruby Rose** takes *Us* behind bars

Everything's coming up Rose. On season 3 of Netflix's hit *Orange Is the New Black* (now streaming), **Ruby Rose** steals the show as Litchfield's seductive and mischievous new inmate Stella Carlin. The Australian actress, model and DJ, 29, tells *Us* the whole truth.

SHE'S A JOKESTER "When I was filming, my friends tried to get me to tell them about Stella. I'd always give them a different story line just for s--ts and giggles."

SHE FEARED HER NUDE SCENE "I was given three days' notice! I got the script and was just like, 'Oh, God.' So I went to SoulCycle and did a juice cleanse for three days."

SHE HAS MORE THAN 50 TATTOOS "When I think about getting another one, I remember how much longer I'll be in the makeup chair covering them up."

SHE LOVES TAYLOR SWIFT "I always listened to T-Swizzle on set. It was like one big five-month slumber party."

SHE DIGS JUSTIN BIEBER COMPARISONS "I take it as a compliment!"

Rose romances Taylor Schilling's Piper (left) on the series.

CLOCKWISE FROM TOP RIGHT: DONATO SARDELLA/GETTY IMAGES FOR MAX MARA; JOJO WHILDEN/NETFLIX; WENNER MEDIA (4)

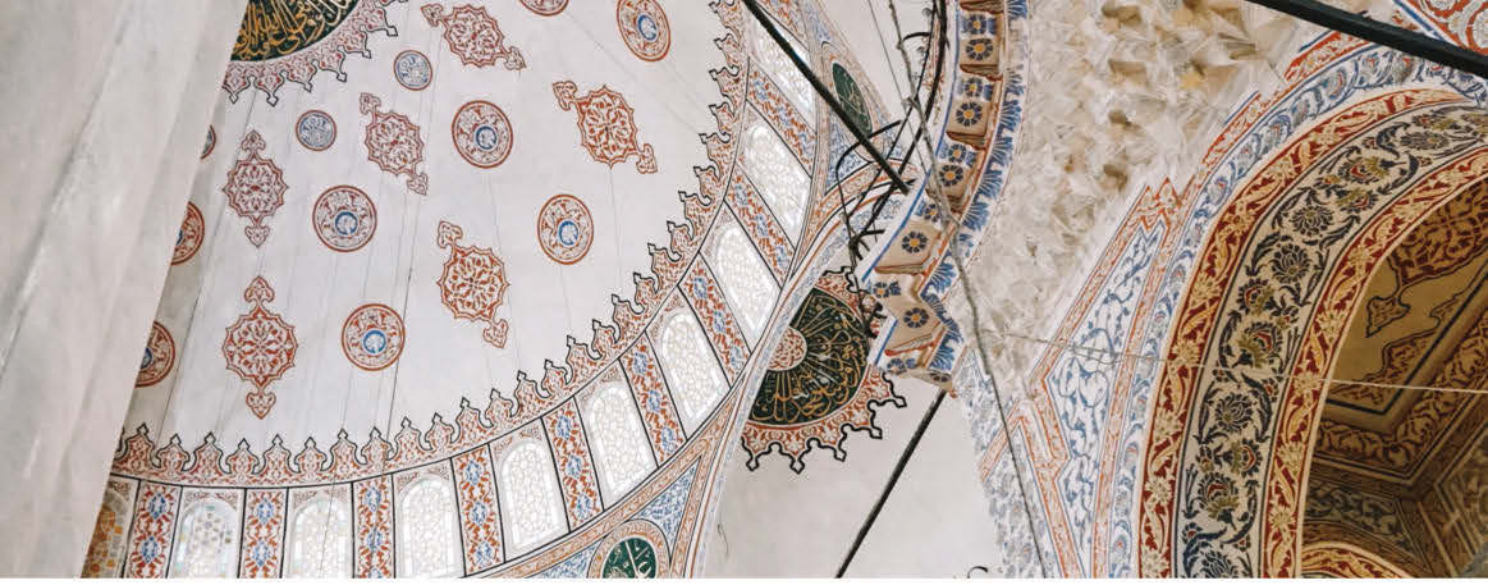

#haveKINDLEwillTRAVEL

@ANASBARROS, ISTANBUL | Amazon asked me to take the Kindle Paperwhite on my next trip. I found my way up to the rooftops to read *Kafka on the Shore*—it's a book I keep coming back to. Because, like this beautiful city, it means something new each time I visit.

Follow more journeys on Instagram **@AMAZONKINDLE**

kindle

amazon

CELEBS' SUMMER BUCKET LIST!

DASCHA POLANCO

I'm going to try parachuting out of a plane.

SERAYAH

Performing at the festivals and, honestly, just practicing getting into character as [*Empire*'s] Tiana.

HOLLAND RODEN

Before my best friend gets married, we're going to Budapest together with our mothers.

JASON SCHWARTZMAN

I'm going to Alabama, where my in-laws are from. It's relaxing and a kind of safe haven.

JUDE LAW

Swimming, cycling and eating lots of good food with my kids!

LELA LOREN'S *Summer* RECIPE

Power's legal eagle rules in the kitchen with a healthy dish

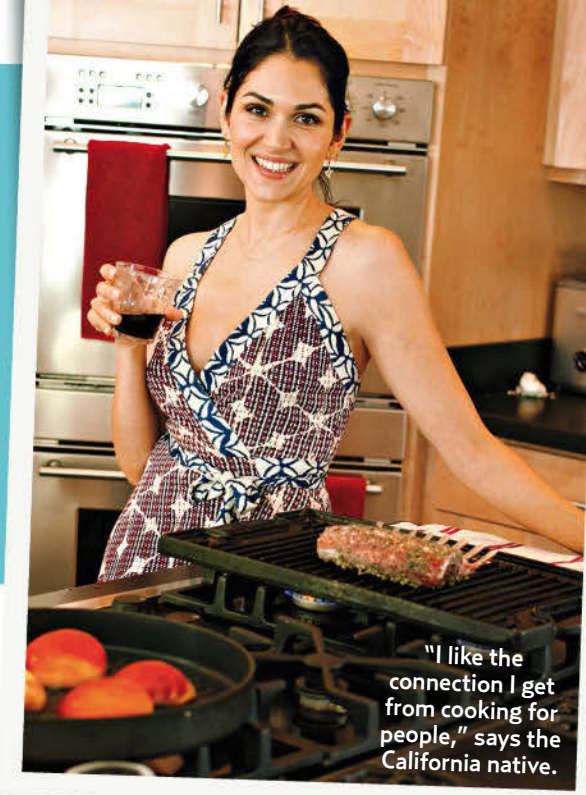

"I like the connection I get from cooking for people," says the California native.

Lela Loren didn't know a garlic press from a potato peeler until she faked her way into a cooking job on an Alaskan fishing boat at age 19. If not for her foodie brother, Daniel Sharp (now a chef for NYC's trendy Meatball Shop restaurants), she would have been sunk. "Every five days, we'd come back into port, and I'd call him to explain how to do things," recalls the actress, who plays tough prosecutor Angela Valdes on Starz's *Power* (Saturdays, 9 P.M.). These days, she's a pro at whipping up dishes such as grilled peach arugula salad. "It's great for a dinner party because you can make it quickly," notes the single L.A.-based star, 35. The only snag: Her old pals are a bit hungrier since she started filming the crime drama in NYC two years ago. "When I was unemployed, I hosted lots of dinner parties," she says. "Now I have time to make a pot of soup for the week — if I'm lucky!"

GRILLED PEACH ARUGULA SALAD

With Burrata and Prosciutto

- 1 tbsp grape-seed oil
- 2 peaches, halved and pitted
- 1 cup balsamic vinegar
- 4 cups arugula
- 3 tbsp extra virgin olive oil
- 6 thin slices prosciutto
- 8 oz fresh burrata
- Sea salt and freshly ground black pepper

1. Preheat grill to medium. Brush grill with grape-seed oil. Place peaches away from direct heat. Grill about 5 minutes; cool and slice.
2. In a small saucepan over medium heat, bring balsamic vinegar to a boil. Reduce to a simmer and stir until liquid is reduced by half; cool.
3. In a shallow platter, toss arugula with olive oil. Arrange peaches, prosciutto and dollops of burrata on arugula. Season with salt and pepper; drizzle with reduced balsamic. *Serves 4.*

CLOCKWISE FROM BOTTOM LEFT: DAVID BECKER/WIREIMAGE; VICTORIA WILL/INVISION/AP PHOTO; MAVRIXONLINE/OIC; MICHAEL SIMON/STARTRAKSPHOTO.COM; KRISTINA BUMPHREY/STARTRAKSPHOTO.COM; COURTESY OF LELA LOREN (2)

By Jamie Blynn, Caitlin Brody, Bibi Deitz, Kimberly Goad, Sarah Grossbart, Caren Oppenheim & Brad Witter / With reporting by Ingrid Meilan, Alli Rosenbloom & Alissa Schulman

© 2015 Kraft Foods

Oscar Mayer

MADE WITH	
6%	Patent leather rain boots
94%	What paws are for

MADE WITH	
100%	Turkey Breast

Sometimes life can get complicated.
Your sandwich doesn't have to be.
#sanewich

It's Deli Quality Every Time. It's *Oscar Mayer.*

Wedding

COLOR-BLOCK

Mindy Kaling committed to Salvador Perez's design May 18.

Kay Unger crepe tea-length halter dress with pleated A-line skirt, $398, *edressme.com*

Gold-tone and turquoise teardrops, $89, *melindamaria.com*

On May 8, **Anna Kendrick** embraced Stella McCartney's gown.

Metal and glass hinged bangle, $23, Express stores

Marion Cotillard (May 23) chose Dior Haute Couture.

Polyester design with sequins and beading, $396, *parkerny.com*

Like Dreams acrylic, calf-hair and rhinestone clutch, $62, *amazon.com*

Leather sandals, $119, *joesjeans.com*

Leather caged sandals, $190, *shop.schutz-shoes.com*

FROM LEFT: LIONEL HAHN/ABACA/STARTRAKS PHOTO; JON KOPALOFF/FILMMAGIC; VISUAL/JPI STUDIOS; STEFANIE KEENAN/GETTY IMAGES; GREGORY PACE/BEIMAGES; TSUNI/GAMMA-USA. STILL LIFE: N/C. SEQUIN DRESS & CUTOUT DRESS: WENNER MEDIA

Attire

Vow to wow at a friend's ceremony! *Us* presents the three dress trends that take the cake this summer

Leather foldover clutch with fringe detail and detachable shoulder strap, $228, *bcbg.com*

SEQUIN PRINT

J. Mendel skimmed **Kerry Washington's** frame Feb. 21.

CUTOUT

14-karat gold-plated iridescent glass ring, $65, *kendrascott.com*

Something blue: **Taylor Swift** wore an Azzaro shift Feb. 15.

Brittany Snow glowed in Georges Chakra May 8.

Betsy & Adam chiffon gown with illusion mesh detail, $189, *macys.com*

Snake-print leather gladiators, $80, *isolashoes.com*

Woven jute and cotton pouch with leather piping and beaded tassels, $98, *anthropologie.com*

By **Hannah Deely, Rachel LeWinter & Monique Meneses**

SUMMER NAIL NEWS

The latest products let you be bright, go gray or aim for sheer fun, then wipe your slate clean

Trending NOW

Still life by Jeffrey Westbrook

By Monique Meneses

1 Tenoverten polish in Fulton (**Kate Hudson** is a fan of the brand), $18, *shop.tenoverten.com* 2 Chanel varnish in Lovely Beige (**Keira Knightley** wears the brand), $27, *chanel.com* 3 Essie paint in Peach Side Babe (the brand adorns **Angelina Jolie**'s nails), $9, *essie.com* 4 OPI nail color in Chromatic Orange (**Mel B** wears it), $8, *walmart.com* 5 Dolce & Gabbana tint in Shocking, $26, *saksfifthavenue.com* 6 Caption lacquer in Hello, You Fine Thing (**Selena Gomez** digs the brand), $12, *caption polish.com* 7 Chanel shade in Vibrato, $27, *chanel.com* 8 MAC polish in Washeteria (**Rihanna** likes the brand), $12, *maccosmetics.com* 9 Givenchy varnish in Croisière Turquoise, $22, *barneys.com* 10 Nails Inc. New White collection in Whitehall (**Alexa Chung** gets polished with it), $14, *us.nailsinc.com* 11 Smith & Cult lacquer in Porn-a-Thon (**Mindy Kaling** supports the brand), $18, *neimanmarcus.com* 12 Sally Hansen nail color in What in Carnation?, $9, *londondrugs.com* 13 Red Carpet Manicure tint in Wild Child, $8, *redcarpetmanicure.com* 14 Dolce & Gabbana hue in Acqua (**Scarlett Johansson** is a fan of the brand), $26, *saksfifthavenue.com*

CLOCKWISE FROM TOP: TONY DIMAIO/STARTRAKSPHOTO.COM; NICOLAS BRIQUET/ABACAPRESS.COM; ANTHONY HARVEY/GETTY IMAGES; STEVE VAS/FEATURELASH

SHEER Genius

Think of this season's translucent tints as lip gloss for bare nails. One coat gives a sheer glow, while multiple layers brighten into pale pink. For an ombré effect, brush the tint over the tips of a regular manicure.

1 Paul & Joe polish in Crushed Grapes, $16, *beautyhabit.com* 2 Yves Saint Laurent varnish in Rouge Wet, $27, *shop.nordstrom.com* 3 Dior Tie Dye Top Coat, $28, *shop.nordstrom.com*

SWIPE Right

Instant attraction! Get acquainted with three game-changing polish removers that are vying for your digits.

1 Butter London wipes, with a textured side to scrub off stubborn glitter and a soft side to wipe away excess particles, $12 for 10, *butterlondon.com* 2 NCLA fragrance-free, natural, soy-based sheets, $19 for 10, *shopncla.com* 3 ASP reusable finger caps with foam pads that demolish DIY gel manis in 10 minutes with acetone, $11.50 for 10 caps and 10 absorbent pads, *sallybeauty.com*

After a night of drinking, Schumer invites herself over to Hader's place.

OPENS FRIDAY 7/17

Trainwreck

Cheers to a smart comedy that leaves out the sugar and brings extra spice

★★★☆

Amy Schumer, the comic, is one of the most fearless talents in the business. Amy Schumer, the actress and screenwriter, has room to grow. But this sexy and wickedly funny film is a fantastic jumping-off point. She plays, well, Amy, a cynical magazine writer and unapologetic bad girl. Relationships? Heck, no. She was taught early on that "monogamy is bad." Her credo begins to change after interviewing Aaron (**Bill Hader**, love love love), an A-list sports doctor and all-around good guy. How refreshing that their NYC courtship montage features Amy confidently taking the lead in bed and admitting via voice-over that the two kissed on a rock in Central Park once occupied by a homeless person's poop. Ha! The problem is that Amy devolves from endearingly snarky to flat-out mean. During an important luncheon, she's so disrespectful that you wouldn't blame Aaron for dumping her on the spot. Instead, in one of the movie's many comedy sketch—like scenes, his famous pals stage an intervention for him to be more sympathetic. While it's a treat to see **LeBron James**' softer side, let's get real: If a man behaved like Amy, her friends would beg her to move on. For the next time out, here's hoping she keeps the story on track.

OPENS FRIDAY 7/17

Ant-Man

★★★☆

Ant-Man may be the tiniest superhero in the Marvel universe, yet he packs huge fun. Meet Scott Lang (**Paul Rudd**), a reformed thief who can't even hold a job at Baskin-Robbins. He's just the kind of guy science mogul Hank Pym (**Michael Douglas**, adding gravitas) needs to pull off a secret heist . . . as Ant-Man. In a suit, he can shrink. He can control an army of ants. He can kick butt. Cool! Right? "Our first move . . . should be calling the Avengers," Scott pleads. But only his film features inventive action scenes (a mouse looks like a monster) and charming humor. Indeed, this is the rare zippy comic book caper that doesn't aim for the CGI-filled stars. Ant-Man isn't out to save the world — he simply wants to do his job without getting squashed. Hooray for downsizing.

A curious Rudd first tries on the powerful suit in his bathtub.

THIS SPREAD, CLOCKWISE FROM LEFT: UNIVERSAL PICTURES; ZADE ROSENTHAL/MARVEL; BOB MAHONEY/LIFETIME; STARZ DIGITAL

→ INDIE WATCH!

OPENS FRIDAY 7/17

Lila & Eve

★★½☆

Seventeen years after *Out of Sight*, **Jennifer Lopez** (*above*) and **Viola Davis** reunite in a far grimmer vigilante drama. Both play moms whose kids were killed. When the cops blow them off, the two try to find answers on the streets — even if that means getting away with murder. With its women-united theme and crazy twist, this belongs in the Lifetime TV movie hall of fame. As a film, it's just fine.

OUT NOW

Boulevard

★★½☆

Robin Williams (*above*) had such a gift for effortlessly shifting between the silly and the serious. In his final drama, he's a mild-mannered and closeted 60-year-old husband. Seeking companionship, he confides his secrets to a young male prostitute and then slowly opens up to friends and family. The dreary film could have used more polish, but the actor mesmerizes.

TELEVISION

BY JOHN GRIFFITHS

WEDNESDAY 7/22

Sharknado 3: Oh Hell No!

Ziering tells *Us* he did most of his own stunts.

★★★☆

Hell, yes! The ridiculous, enjoyable third installment of the disaster-flick franchise finds heroic Fin (**Ian Ziering**), his dippy wife, April (**Tara Reid**), and even the U.S. president (**Mark Cuban**) battling shark-infested gusts. This time they threaten the entire East Coast! Cameos (**Kim Richards**) and visual gags (a great white lands on the Lincoln Memorial) abound. For those attending viewing parties, prepare for lots of delicious cheese. (*Syfy*, 9 P.M.)

Poehler (left) schemes with Per Svensson.

SUNDAY 7/19

Welcome to Sweden

★★★½

This quirky sitcom — starring **Greg Poehler** as an awkward American romancing a Swede in Stockholm — makes a welcome return. Bruce (Poehler) plans to propose to Emma (**Josephine Bornebusch**) via flash mob. In Poehler's deft hands, that's an amusing disaster-to-be. Bornebusch gets to sparkle too, when a marketing whiz (**Neve Campbell**) makes Emma's embarrassing work selfie a meme. Very *rolig*. Translation: funny! (*NBC*, 8 P.M.)

SUNDAY 7/26

Stewarts & Hamiltons

★★★☆

E! has found yet another eccentric and entertaining blended family. Former model **Alana Stewart** (**Rod**'s ex) and her previous husband, actor **George Hamilton**, are still close . . . 40 years postsplit! Everyone here, including their combined four kids, is effervescent company. But the standout is **George Jr.**, a 15-year-old budding lothario with political aspirations. Expect touching moments too: George Sr. sheds tears while praising elder son **Ashley** for staying sober. (*E!*, 9 P.M.)

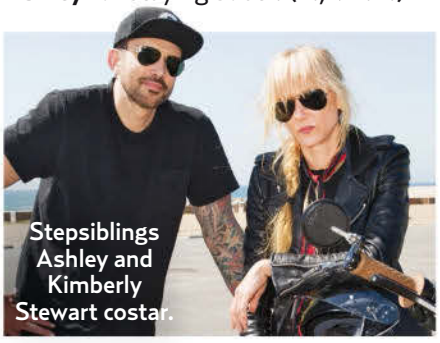

Stepsiblings Ashley and Kimberly Stewart costar.

ON THIS WEEK

SUNDAY 7/19

GIADA IN ITALY

De Laurentiis strolls with daughter Jade, 7.

Chef **Giada De Laurentiis** whips up light fare for friends and family at a quaint villa in coastal Sorrento, Italy (rough life!). Her first menu includes pan-seared branzino, and gelato for dessert. *Delizioso!* (*Food*, 11 A.M.)

TUESDAY 7/21

KNOCK KNOCK: LIVE

Seacrest

Knock, knock! Who's there? **David Beckham**, **Lea Michele** and more celebs picked by host **Ryan Seacrest**. On this new series, they arrive at folks' doors, ask trivia questions and offer prizes! (*Fox*, 9 P.M.)

WEDNESDAY 7/22

DATING NAKED: PLAYING FOR KEEPS

Paffrath

The reality experiment returns with a twist. Instead of new couples each episode, the same pair date each other and *more* nude singles who pop in each week. **Amy Paffrath** hosts. (*VH1*, 9 P.M.)

SUNDAY 7/26

WHO DO YOU THINK YOU ARE?

Goodwin

Curious to find out why her grandfather was abandoned as a boy, **Ginnifer Goodwin** digs into her roots. The *Once Upon a Time* star also learns that her great-grandfather served time! (*TLC*, 9 P.M.)

NEW ON VIDEO

Silicon Valley
Season 2

The upstarts are courted by a billionaire.

★★★½

Sweet *Valley* high! This low-key comedy, about six computer geeks whose invention excites Northern California's tech world, ups the underdog drama and laughs this round. As lead genius Richard, **Thomas Middleditch** remains too subdued as the endearing guys field mega offers and fend off rivals. **T.J. Miller**, though, is nonstop LOL as their insanely rude mentor. If the writers added a female geek to counter his cockiness, this malecentric show could really take off. (*Amazon and iTunes, $25*) JOHN GRIFFITHS

Suspect earned Mirren two Emmys.

Prime Suspect
Seasons 1–7

★★★½

Oscar winner **Helen Mirren** doesn't just shine in *The Queen* and other epics. She's also royally good in this modern-day crime drama (1991–2006) as Jane, a brusque Brit detective with more depth than all the *Law & Order* cops combined. Jane faces dark cases (murdered male prostitute) and personal travails (alcoholism) to realistic effect. Another kick: **Ralph Fiennes** (a suspect) and **Jonny Lee Miller** (a source) appear pre-prime! (*Hulu*) JG

MUSIC
BY IAN DREW

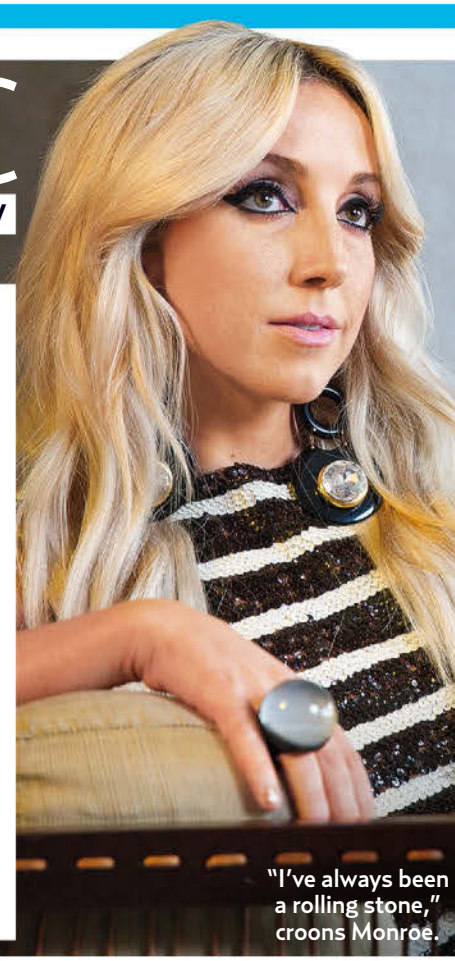

"I've always been a rolling stone," croons Monroe.

OUT FRIDAY 7/24

Ashley Monroe
The Blade

★★★☆

Two can play at this game. On her fab follow-up to 2013's *Like a Rose*, **Ashley Monroe** matches her Pistol Annies bandmate and bestie **Miranda Lambert**'s impressive versatility. Monroe's velvety vocals cut right through spry Western swingers ("Winning Streak"), shuffling barnstormers ("Dixie") and campfire-lit slow burners ("Bombshell"). Music City's in for double the trouble now! (*Warner Music Nashville*)

MY TOP GIRL POWER TRACKS!

"Fight Song" phenomenon **Rachel Platten**, 34, hits *Us* with five of her best shots

HAND IN MY POCKET / ALANIS MORISSETTE
"She sounds so angry yet feminine. It made me want to be a rock star."

HOLLABACK GIRL / GWEN STEFANI
"This one totally changed the game. Nobody else can sing like her. Sigh."

SINGLE LADIES / BEYONCÉ
"All hail! I tried to copy the moves in the video, then stopped immediately."

STRONGER / KELLY CLARKSON
"She's such a boss. I can't help but scream at the top of my lungs to it."

BLANK SPACE / TAYLOR SWIFT
"Love how she owns up to her faults in this. Now *that's* a strong chick."

THIS PAGE, CLOCKWISE FROM TOP LEFT: FRANK MASI/HBO; GRANADA TELEVISION/COURTESY EVERETT COLLECTION; BRENT N. CLARKE/GETTY IMAGES; SONY MUSIC. OPPOSITE PAGE, CLOCKWISE FROM TOP LEFT: SYFY; COURTESY OF DE LAURENTIIS/INSTAGRAM; IMEH AKPANUDOSEN/GETTY IMAGES FOR 102.7 KIIS FM'S WANGO TANGO; VH1; STEVE GRANITZ/WIREIMAGE; DALE BERMAN/E! ENTERTAINMENT; FREDERIK HIERLING/TV4 AB

WANT TO
TURN HEADS
THIS SUMMER?

DreamCatchers
"THE WORLD'S BEST HAIR EXTENSIONS"

PERMANENT
AFFORDABLE
& REUSABLE!

FOR A CERTIFIED STYLIST NEAR YOU
1-855-THE-SALON
843 7256

DREAMCATCHERS.COM

AMERICA'S #1 SELLING *WEIGHT LOSS SUPPLEMENT BRAND*◆◆

lose weight your way

Jennifer lost 40 lbs. in 18 weeks

"I can't believe I lost this much weight! Hydroxycut® really works!"

Jennifer used the key ingredients in *Pro Clinical Hydroxycut®* with diet and exercise and was remunerated. People in 12- and 8-week studies using key ingredients and a calorie-reduced diet lost 20.94 lbs. and 16.50 lbs.

mix & match your way

HYDROXYCUT.COM

TARGET. Walgreens CVS/pharmacy RITE AID Kroger VITAMIN WORLD theVitamin Shoppe meijer GNC LIVE WELL Albertsons.

HYDROXYCUT®

Enter the Hydroxycut® Slim Down for Summer Sweepstakes for your chance to win a trip for two to Hawaii. To enter, first purchase any Hydroxycut® product. Then go to hydroxycut.com and enter the store name, date and receipt number from that purchase along with the rest of your information to be officially entered into the sweepstakes. **No Purchase Necessary**. For U.S. residents who are 18 years of age and older. The sweepstakes begins at 12:00:01 PM ET on June 1, 2015 and ends at 11:59:59 PM ET on August 31, 2015. **For no purchase entry and full sweepstakes rules visit hydroxycut.com/sweepstakes**.

Key ingredients: lady's mantle, wild olive extract, komijn extract and wild mint extract. ◆◆Based on AC Nielsen FDMx unit sales for *Hydroxycut®* caplets. Read the entire label before use. © 2015

FASHION PO

In L.A.
July 4.

KESHA

SCIUTTO > Remind me not to stop and smell the roses.
HIMEL > Your common garden-variety celebrity.
KINTNER > "We R Who We R," even if we look ridiculous.

In Paris
July 6.

OLIVIA PALERMO

DEPP > What's black and white and has no style?
HIMEL > Her next role is under the big tent.
MILLER > Didn't they capture that escaped convict?

In Amsterdam
July 1.

JADA PINKETT SMITH

SCIUTTO > Will reeled in a big one!
HIMEL > In this case, it's not hip to be square.
RUSSO > She should have borrowed one of Jaden's dresses.

TOP COPS

OWEN WEBER
comedian,
Owenweberlive.com

VIVIAN MANNING-SCHAFFEL
writer, @soapboxdirty

GALANTY MILLER
Scottgalantymiller.com

LORI DEPP
makeup artist,
Serendeppity.com

STEVE KEMBLE
CBS Radio

NELLIE SCIUTTO
actor/host/
CCTV America reporter

ERIC HIMEL
celebrity stylist,
Erichimel.com

MIRANDA RUSSO
comedian,
@funnyorpie

REMBRANDT FLORES
founder, EFG PR,
@rembrandtflores

LICE

WHEN BAD CLOTHES HAPPEN TO GOOD PEOPLE

In London July 7.

HELENA BONHAM CARTER

SWEET > I think I handed her a dollar that day.
LAWRENCE > She's working with a lot of material.
KEMBLE > A peony for your thoughts?

In Paris July 5.

NICKY HILTON

HIMEL > Money must have burned a hole in her pockets.
KEMBLE > Is the designer Swiss?
KINTNER > Talk about overexposure.

In Paris July 5.

ROSIE HUNTINGTON-WHITELEY

SWEET > Look, a fallen Angel!
WEBER > From riches to rags.
LAWRENCE > This dress is breast-taking.

COOPER LAWRENCE
author,
Cult of Celebrity

AMY SWEET
writer,
@AmySweetTweet

KELCEY KINTNER
writer,
Mamabirddiaries.com

Us Weekly (ISSN 15297497) is published 52 weeks a year by Us Weekly LLC, 1290 Avenue of the Americas, New York, NY 10104-0298. The entire contents of *Us Weekly* are copyright © 2015 by Us Weekly LLC and may not be reproduced in any manner, either whole or in part, without written permission. All rights are reserved. The subscription price is $125 for one year. The Canadian subscription price is $150 for one year including GST, payable in advance. CANADIAN POSTMASTER: Send address changes and returns to P.O. Box 63 Malton CFC Mississauga, ONT L4T 3B5. The foreign subscription price is $175 for one year, payable in advance. Periodicals postage paid at New York, NY, and additional mailing offices. Canada Post Publication Agreement No. 40683192. Canada Goods and Services Tax Registration No. R125042689. POSTMASTER: Send address changes to *Us Weekly* Customer Service, P.O. Box 62230, Tampa, FL, 33662-2230. Printed in the United States of America. N M S H T O

RANK THESE STYLE OFFENDERS AT **USMAGAZINE.COM**

FROM LEFT: VASQUEZ/FAMEFLYNET PICTURES; CHP/FAMEFLYNET PICTURES; RENI VAN MAREN/SUNSHINE/ZUMA PRESS; KCS PRESSE/SPLASH NEWS; BERETTA/SIMS/REX SHUTTERSTOCK; KCS PRESSE/SPLASH NEWS

Knotty by Nature

Sooo over the top: Stars' high hairstyles reach a new low

SIA
KEMBLE > Actually, forget the hair. She has a face?!

SELITA EBANKS
DEPP > *Breakfast, Lunch and Dinner at Tiffany's.*

JESSICA SZOHR
MANNING-SCHAFFEL > Even Gossip Girl is speechless.

KELLY OSBOURNE
MILLER > Clearly, it's time for her to leave the nest.

TARAJI P. HENSON
KEMBLE > Cookie's rocking a Cinnabon.

WHITNEY PORT
FLORES > This makes me want to run for *The Hills*!

JENNIFER LOPEZ
FLORES > I like big buns and I cannot lie!

CLOCKWISE FROM TOP CENTER: JON KOPALOFF/FILMMAGIC; DAVE KOTINSKY/GETTY IMAGES; IMEH AKPANUDOSEN/GETTY IMAGES; MICHAEL BECKER/FOX VIA GETTY IMAGES; BLEACHERCREATURES.TV/SPLASH NEWS; JACKIE BROWN/SPLASH NEWS; PARISA/SPLASH NEWS (OSBOURNE)

The Keebler Elves have outdone themselves
with Jif® peanut butter, crunchy nuts and fudge.
Is this their best cookie yet? You be the judge.
DO YOU BELIEVE -IN- Elves?™
Keebler
Jif
New!
Fudge, Peanut Butter & Crunchy Nuts
Jif
PEANUT BUTTER
Serving size equals 2 cookies.
Jif is a trademark of the J.M. Smucker Company, used under license.
®, TM, © 2015 Kellogg NA Co.

©2015 Kao USA Inc.

JERGENS®

*2x moisturization in a single application clinical study; ½ time vs ordinary lotion

*Lock in twice the moisturization. In half the time.**

GET READY TO LOVE THIS.

New Wet Skin Moisturizer. Only from Jergens®. Apply to wet skin when it wants to absorb moisture. So it locks in twice as much. Then pat dry. So you're lookin' pretty. Pretty darn fast.

Jergens is more than a moisturizer. You're more than just a pretty face.

New at Walmart